

**Institute of Sociology,
Academy of Sciences of the Czech Republic**

ISSP 2001

**ON SOCIAL RELATIONS AND SUPPORT SYSTEMS
(SOCIAL NETWORKS II)**

**Technical Information
on the CZECH DATA FILE**

Prepared by Jindrich Krejci and Yana Leontiyeva; August 2002

SDA Sociological Data Archive

Czech data module for the international data set ISSP 2001 and this information has been prepared in the Sociological Data Archive (SDA) at the Institute of Sociology, Academy of Sciences of the Czech Republic.

CONTENTS:

1. Data and Documentation Files	pg. 1
2. Specifications and Differences from the ISSP Module	2
3. Technical Parameters of the Survey	4
4. Information on Variables	
ISSP module variables	7
ISSP background variables	8
5. Frequencies	24

APPENDIX:

ISSP Description Form

English version of the Czech questionnaire

Contacts:

Klara Plecita - Vlachova (ISSP co-ordinator for the Czech Republic): vlachova@soc.cas.cz
Jindrich Krejci (data preparer): krejci@soc.cas.cz

Institute of Sociology, Czech Academy of Sciences
Jilská 1, 110 00 Praha 1, Czech Republic
Phone: +420-222 22 0678
Fax/Phone: +420-222 22 1658

SDA - Sociological Data Archive
E-mail: archiv@soc.cas.cz
Internet: <http://archiv.soc.cas.cz/>

1. Data and Documentation Files

The CD-ROM contains following data sets and documentation:

□ Data

czech01.por	Czech ISSP 2001 data in SPSS portable format
czech01.sav	Czech ISSP 2001 data in SPSS for Windows format
issp01cr.sav	original Czech data from the ISSP 2001 survey - source data file; SPSS for Windows

□ SPSS Syntax

cz01rec.sps	SPSS syntax files creates czech01.sav from issp00cr.sav - i.e. recodes original variables into standard form, adds labels and formats, tests transformations
cz01lab.sps	labels for Czech specific variables CZ_DEGR, CZ_PRTY, CZ_SIZE, CZ_REG

□ Documentation (MS Word 97 format)

cz01form.doc	ISSP Description Form
cz01info.doc	this information
cz01q_cr.doc	original questionnaire - Czech version
cz01c_cr.doc	showcards - Czech version
cz01q_en.doc	English version of the questionnaire
cz01c_en.doc	English version of the showcards

2. Specifications and Differences from the ISSP Module

Variable and value labels for Czech national specific variables CZ_DEGR, CZ_PRTY, CZ_SIZE, CZ_REG are available in file “cz01lab.sps”.

Upper age cut-off of the sample is 75 years.

(Population: Adults of 18 - 75 who permanently live in the Czech Republic.)

V62 'How long lived in city, town, community'

specific codes: 100 'since 2000'
 101 'since 2001'
 996 'since birth'
 998 'dont know'
 999 'NA'

original value labels: 01 'Since the year 19..'

 96 'Since birth'
 98 'Dont know'
 99 'Na'

MARITAL "Respondent: Marital status"

Value 1 'married': **Only legal marriage, not "live as married"!**

DEGREE

Category "INCOMPLETE SECONDARY" includes lower vocational and other secondary education without diploma. For original coding see also CZ_DEGR.

WRKHRS "Respondent: Hours worked weekly"

Hours worked weekly in respondent's main job.

RELIG

Evangelical Church of Czech-Brethren coded 42 'Lutheran, evangelical church'.

RINCOME**Total average net income of respondent per month in CZK.**

It includes incomes from main job or business, incomes from additional gainful activities or property, rents, social incomes as are unemployment benefits, maternal benefits, allowances, etc. It does not include child allowances and state compensatory benefits for children.

Income asked in categories, i.e. **midpoints of categories are coded:**

	<u>categories</u>	<u>midpoints</u>
0	No income	0
1	1 - 4 999 CZK	2 500
2	5 000 - 5 999 CZK	5 500
3	6 000 - 6 999 CZK	6 500
4	7 000 - 7 999 CZK	7 500
5	8 000 - 8 999 CZK	8 500
6	9 000 - 10 499 CZK	9 750
7	10 500 - 11 999 CZK	11 250
8	12 000 - 14 999 CZK	12 750
9	15 000 - 19 999 CZK	17 000
10	20 000 - 24 999 CZK	22 500
11	25 000 - 29 999 CZK	27 500
12	30 000 and more CZK	32 500
98	Do not know	999998
99	Not answered	999999

INCOME**Total average net income of household per month in CZK.**

It includes incomes and rents of all members of household and all social benefits, allowances and complementary incomes.

In questionnaire income asked in categories, i.e. **midpoints of categories are coded:**

	<u>categories</u>	<u>midpoints</u>
1	1 - 5 999 CZK	3 000
2	6 000 - 8 999 CZK	8 000
3	9 000 - 10 999 CZK	10 000
4	11 000 - 12 999 CZK	12 000
5	13 000 - 14 999 CZK	14 000
6	15 000 - 16 999 CZK	16 000
7	17 000 - 19 999 CZK	18 500
8	20 000 - 22 999 CZK	21 500
9	23 000 - 25 999 CZK	24 500
10	26 000 - 29 999 CZK	28 000
11	30 000 - 34 999 CZK	32 500
12	35 000 and more CZK	37 500
98	Do not know	999998
99	Not answered	999999

2. Technical Parameters of the Survey

(See also the ISSP Study Description Form)

Name of Survey

Official ISSP: ISSP 2001 Social Relations and Support Systems (Social Networks II)

In the Czech Rep. surveyed under the name:

in English: ISSP 2001 - Social Networks

in Czech: ISSP 2001 - Socialni site

Investigators

Czech team of the project ISSP at the Institute of Sociology of the Academy of Sciences of the Czech Republic. Klára Plecítá - Vlachová, has led the project.

Institute of Sociology, Jiřská 1, Praha 1, CZ 110 00, Czech Republic

tel. +420 2 2222 0678, fax +420 2 2222 1658

e-mail, Klara Plecita-Vlachova: vlachova@soc.cas.cz

<http://www.soc.cas.cz>

Data Collector

SC&C spol. s r.o, Prague

<http://www.scac.cz>

Funding

Czech participation in the ISSP 1998, 2000, and 2001 was sponsored by the Grant Agency of the Czech Republic (grant No. 403/99/1129).

Fieldwork dates

06/Oct/2001 - 05/Nov/2001

Context of the ISSP module

Stand-alone study. Country specific questions were attached at the end of the module on Social Networks. Topics of country specific section: voting behaviour, political attitudes.

Language: Czech

Dimensions of the Data Set (czech01.sav)

cases: 1 200

variables: 98

Sampling

General population: Adults of 18 - 75 who permanently live in the Czech Republic.

Sampling procedure: Three-stage random stratified sample. Stratification factor were regions, the basic sample unit was household.

Stages: 1. Stratified probabilistic sampling of 150 election districts.
2. Preparation of the list of all households in each district.
Random selection of households in each district.
3. Sampling of respondent in the household based on Kish grid.

Sample size: 1 200

Response Rate: 55.6 % = full productive / (issued-wrong addresses)

Details:	total addresses issued	1 841
	full productive interview	1 200
	non-response:	
	ineligible addresses	26 (empty, demolished, etc.)
	respondent away during survey period	29
	respondent can't participate from other r.	22 (sick, incapacitated, other language)
	no contact at address	99
	no contact with sel. person	29
	refusals	399
	other	37

Fieldwork Method: Face-to-face interview.

Systematic properties of the sample

1. The bias resulting from the sampling design: in selected households the probability of selection of respondent was 1 / number of adult household members.
2. Due to a response differences the basic socio-demographic characteristics (sex and education) of the sample significantly differ from the population. See tables on the next page.

Weighting:

Total weight is constructed from:

- 1) design weights based on proportion of household sizes
- 2) post-stratification weights based on region, sex, education, age, economical activity, and size of the community.

The weights were derived from data of the Czech Statistical Office issued on 31st December 2000 and 30th June 2001. Method: raking based on loglinear modelling.

References:

ISSP:	http://www.issp.org/
Institute of Sociology, Prague:	http://www.soc.cas.cz/
SDA (data archive):	http://archiv.soc.cas.cz
SC&C, s.r.o. (fieldwork agency):	http://www.scac.cz

Tables: Selected characteristics of national population compared to Czech ISSP data.
ISSP 2001 data are weighted by the design weight (number of household members - see Weighting on pg. 6).

	Czech Republic (Dec. 2000) age 18 - 75; in %	ISSP 2001 in %	Difference in %
SEX			
male	49,0	40,9	-8,0
female	51,0	59,1	8,0
AGE			
18 – 29	26,0	24,8	-1,2
30 – 44	26,8	29,3	2,5
45 – 59	29,1	30,1	1,0
60 and over	18,1	15,8	-2,3
REGIONS			
Prague	12,8	8,4	-4,4
Central Bohemia	10,8	10,5	-0,3
South Bohemia	6,7	7,4	0,7
West Bohemia	8,3	5,9	-2,4
North Bohemia	11,4	13,2	1,8
East Bohemia	11,7	10,0	-1,7
South Moravia	19,6	22,6	3,0
North Moravia	18,7	22,0	3,3

Source of data for the Czech Republic: Statistical Yearbook of the Czech Republic 2001, Czech Statistical Office & Scientia, Prague 2001.

	Czech Republic (Dec. 2000) age 20 – 75; in %	ISSP 2001 age 20 - 75; in %	Difference in %
MARITAL STATUS			
single	19,3	14,3	-5,0
married	62,5	66,7	4,2
divorced	10,4	10,7	0,3
widowed	7,8	8,3	0,5

Source of data for the Czech Republic: Statistical Yearbook of the Czech Republic 2001, Czech Statistical Office & Scientia, Prague 2001.

3. Information on Variables

- V1** **"Study number"**
Not available. Coded "sysmis".
- V2** **"Respondent Number"**
Identification number of the questionnaire.
- V3** **"Country"**
Coded 14 'CZ - Czech Republic'.

□ **ISSP module variables**

V4 to V61 Questions and variables fully correspond to the final version of the ISSP 2000
V63 to V66 module.

V62 **'How long lived in city, town, community'**



specific codes: 96 'since 1996'
 97 'since 1997'
 98 'since 1998'
 99 'since 1999'

 100 'since 2000'
 101 'since 2001'

 996 'since birth'
 998 'dont know'
 999 'NA'

original value labels: 01 'Since the year 19..'

 96 'Since birth'
 98 'Dont know'
 99 'Na'

module variable	question in Czech questionnaire	module variable	question in Czech questionnaire	module variable	question in Czech questionnaire
V4	Q1	V25	Q17	V46	Q29
V5	Q2	V26	Q18	V47	Q30 a)
V6	Q3	V27	Q19	V48	Q30 b)
V7	Q4	V28	Q20	V49	Q30 c)
V8	Q5	V29	Q21 a)	V50	Q30 d)
V9	Q6	V30	Q21 b)	V51	Q31 a)
V10	Q7	V31	Q21 c)	V52	Q31 b)
V11	Q8	V32	Q21 d)	V53	Q31c)
V12	Q9	V33	Q21 e)	V54	Q31d)
V13	Q10	V34	Q21 f)	V55	Q32 a)
V14	Q11	V35	Q21 g)	V56	Q32 b)
V15	Q12	V36	Q22	V57	Q33
V16	Q13	V37	Q23	V58	Q34
V17	Q14 a)	V38	Q24	V59	Q35 a)
V18	Q14 b)	V39	Q25	V60	Q35 b)
V19	Q14 c)	V40	Q26	V61	Q35 c)
V20	Q14 d)	V41	Q27	V62	Q36
V21	Q14 e)	V42	Q28 a)	V63	Q37
V22	Q14 f)	V43	Q28 b)	V64	Q38
V23	Q15	V44	Q28 c)	V65	Q42
V24	Q16	V45	Q28 d)	V66	S23

□ **ISSP background variables**

SEX

"Respondent: Sex"

Values: 1 male
2 female

Question:

- T1. Sex of the respondent:**
- 1) Male
 2) Female

AGE

"Respondent: Age"

Constructed from the date of birth.
Lower age cut-off: 18 yrs; upper age cut-off: 75.

S1. In what year were you born?.....

INSTRUCTIONS: NO ANSWER=99.

1										
9	1	2	3	4	5	6	7	8	9	0
	<input type="checkbox"/>	<input type="checkbox"/>	<input type="checkbox"/>	<input type="checkbox"/>	<input type="checkbox"/>	<input type="checkbox"/>	<input type="checkbox"/>	<input type="checkbox"/>	<input type="checkbox"/>	<input type="checkbox"/>
	<input type="checkbox"/>	<input type="checkbox"/>	<input type="checkbox"/>	<input type="checkbox"/>	<input type="checkbox"/>	<input type="checkbox"/>	<input type="checkbox"/>	<input type="checkbox"/>	<input type="checkbox"/>	<input type="checkbox"/>

MARITAL

"Respondent: Marital status"

Values: 1 married (**Only legal marriage, not "live as married"!**)
2 widowed
3 divorced
4 separated
5 single - not married
9 NA

→ FILTER S10. What is your marital status?

INSTRUCTIONS: SHOW CARD AJ. PLEASE TICK ONE BOX ONLY

- 1) Married → CONTINUE WITH QUESTION S12
- 2) Widowed
- 3) Divorced
- 4) Separated
- 5) Single
- 9) No answer

COHAB

"Respondent: Steady life-partner"

Values: 1 Yes
2 No
9 NA, refused

→ **FILTER** S11. Do you live together with a steady partner?

- 1) Yes
 2) No → CONTINUE WITH QUESTION S17
 9) No answer → CONTINUE WITH QUESTION S17

EDUCYRS

**"Respondent: Education I: years in school"**

- includes only completed schools, does not include evening schools or extramural study.

Values: 95 Still school
96 Still college, university
97 No formal schooling (category is empty)
98 Do not know
99 NA

S3. Can you please count how many years in total you attended school? Include only completed schools; do not include evening schools or extramural study.

INSTRUCTIONS: ROUND THE ENTIRE YEARS AND WRITE BELOW IN THE CORRECT FIGURE TO THE LINE AND THE BOX. STILL AT SECONDARY SCHOOL=95, STILL AT COLLEGE/UNIVERSITY =96, DON'T KNOW=98, NO ANSWER=99.

Total years: _____

Tens	<input type="text"/>	<input type="checkbox"/>	<input type="checkbox"/>	<input type="checkbox"/>	<input type="checkbox"/>	<input type="checkbox"/>	<input type="checkbox"/>	<input type="checkbox"/>	<input type="checkbox"/>	<input type="checkbox"/>	<input type="checkbox"/>
Units	<input type="text"/>	<input type="checkbox"/>	<input type="checkbox"/>	<input type="checkbox"/>	<input type="checkbox"/>	<input type="checkbox"/>	<input type="checkbox"/>	<input type="checkbox"/>	<input type="checkbox"/>	<input type="checkbox"/>	<input type="checkbox"/>

DEGREE

"Respondent: Education II: categories"

Recorded:

DEGREE	Original coding (see CZ_DEGR)
01 None	-
02 Incomplete primary	01 Incomplete primary
03 Primary completed	02 Primary
04 Incomplete secondary	03 Lower vocational training 04 Secondary without diploma
05 Secondary completed	05 Technical secondary, diploma 06 Academic secondary
06 Incomplete university	07 Incomplete tertiary
07 University completed	08 Complete university – bachelor degree 09 Complete university – master degr., PhD.
99 NA	99 NA



Category "INCOMPLETE SECONDARY" includes lower vocational and other secondary education without diploma. For original coding see CZ_DEGR.

continue >

S2. What is your highest achieved level of education?

INSTRUCTIONS: SHOW CARD AF. PLEASE TICK ONE BOX ONLY

- 1) Incomplete primary
- 2) Primary
- 3) Lower vocational training
- 4) Secondary without diploma
- 5) Technical secondary with diploma
- 6) Academic secondary
- 7) Incomplete university
- 8) Complete university – bachelor's degree
- 9) Complete university – master's degree, PhD
- 99) *No answer*

CZ_DEGR

"Respondent: education degree: Czech Republic"

- Values
- 01 Incomplete primary
 - 02 Primary
 - 03 Lower vocational education
 - 04 Secondary without diploma
 - 05 Technical secondary with diploma
 - 06 Academic secondary with diploma
 - 07 Incomplete tertiary
 - 08 Complete university - bachelor's degree
 - 09 Complete university – master's degree, post gradual
 - 99 NA, refused

Question: See DEGREE.

WRKST

"Respondent: Current employment status"

Constructed:

WRKST	Original coding + hours worked weekly (see WRKHRS)
01 Full-time employed	01 Full-time employed if (hours worked weekly >= 35 or hours worked weekly = NA): 04 Self-employed 05 Freelance 09 Working pensioner
02 Part-time empl., main job	02 Part-time empl., main job if (hours worked weekly < 35): 04 Self-employed 05 Freelance 09 Working pensioner
03 Less part-time empl.	03 Less part-time empl. if (hours worked weekly < 15): 04 self-employed 05 freelance 09 Working pensioner
04 Helping family member	06 Helping family member
05 Unemployed	07 Unemployed
06 Student	08 Student, apprentice
07 Retired	11 Retired
08 Housewife/man	08 Housewife/man 13 On maternity leave
09 Permanently disabled	10 Permanently disabled
10 Other, not in labour force	14 Other
99 NA	99 NA

→ FILTER S4. What is your current economic status, main source of living?*INSTRUCTIONS: SHOW CARD AG. PLEASE TICK ONE BOX ONLY.*

- 1) Full-time employed
- 2) Part-time employed (1/2 and more)
- 3) Part-time employed (less than 1/2)
- 4) Self-employed
- 5) Freelance
- 6) Helping family member
- 7) Unemployed → CONTINUE WITH QUESTION S6
- 8) Student, apprentice → CONTINUE WITH QUESTION S6
- 9) Working pensioner
- 10) Permanently disabled → CONTINUE WITH QUESTION S6
- 11) Retired (old-age) → CONTINUE WITH QUESTION S6
- 12) Housewife/man → CONTINUE WITH QUESTION S6
- 13) On maternity leave, maternity benefit → CONTINUE WITH QUESTION S6
- 14) Other → CONTINUE WITH QUESTION S6
- 99) No answer → CONTINUE WITH QUESTION S6

WRKHRS



"Respondent: Hours worked weekly"

Hours worked weekly in respondent's main job.

S5. Approximately how many hours a week including over time do you work in average in your main job?

INSTRUCTIONS: ROUND UP TO ENTIRE HOURS. DON'T KNOW=998, NO ANSWER=999.

Number of hours:	_____		1	2	3	4	5	6	7	8	9	0
		Hundreds	<input type="checkbox"/>	<input type="checkbox"/>	<input type="checkbox"/>	<input type="checkbox"/>	<input type="checkbox"/>	<input type="checkbox"/>	<input type="checkbox"/>	<input type="checkbox"/>	<input type="checkbox"/>	<input type="checkbox"/>
		Tens	<input type="checkbox"/>	<input type="checkbox"/>	<input type="checkbox"/>	<input type="checkbox"/>	<input type="checkbox"/>	<input type="checkbox"/>	<input type="checkbox"/>	<input type="checkbox"/>	<input type="checkbox"/>	<input type="checkbox"/>
		Units	<input type="checkbox"/>	<input type="checkbox"/>	<input type="checkbox"/>	<input type="checkbox"/>	<input type="checkbox"/>	<input type="checkbox"/>	<input type="checkbox"/>	<input type="checkbox"/>	<input type="checkbox"/>	<input type="checkbox"/>

ISCO88

"Respondent: Occupation ISCO"

Czech national version of ISCO 1988 has been recoded into **standard ISCO international code 1988**. Variable includes respondent's **present occupation** or his/her **last occupation** if he/she is not working at present.

Question:

ATTENTION!

THE FOLLOWING QUESTIONS APPLY TO THOSE, WHO ARE ECONOMICALLY ACTIVE (THEY SPEAK ABOUT THEIR CURRENT JOB) AND TO ECONOMICALLY INACTIVE, WHO HAVE HAD A JOB (THEY SPEAK ABOUT THEIR LAST JOB). WORKING PENSIONERS SPEAK ABOUT THEIR JOB BEFORE THEIR RETIREMENT!

S6. What is/was your occupation in your main job? What work do (did) you do?

INSTRUCTIONS: WRITE DOWN DETAILED ANSWER. FOR EXAMPLE, THE SPECIFICATION "WORKER" IS NOT SUFFICIENT. DETAILED DESCRIPTION IS NECESSARY. IF THE RESPONDENT IS NOT WORKING AT PRESENT (RETIRED, UNEMPLOYED, ETC.) ASK ABOUT HIS/HER LAST OCCUPATION, PROFESSION. IF THE RESPONDENT IS A PENSIONER, ASK ABOUT THE LAST OCCUPATION BEFORE THE RETIREMENT. DONT KNOW =9998, NO ANSWER=9999; IF RESPONDENT HAS NEVER WORKED=0000 → CONTINUE WITH QUESTION S10

Detailed answer:		1	2	3	4	5	6	7	8	9	0
_____	<input type="checkbox"/>	<input type="checkbox"/>	<input type="checkbox"/>	<input type="checkbox"/>	<input type="checkbox"/>	<input type="checkbox"/>	<input type="checkbox"/>	<input type="checkbox"/>	<input type="checkbox"/>	<input type="checkbox"/>	<input type="checkbox"/>
_____	<input type="checkbox"/>	<input type="checkbox"/>	<input type="checkbox"/>	<input type="checkbox"/>	<input type="checkbox"/>	<input type="checkbox"/>	<input type="checkbox"/>	<input type="checkbox"/>	<input type="checkbox"/>	<input type="checkbox"/>	<input type="checkbox"/>
_____	<input type="checkbox"/>	<input type="checkbox"/>	<input type="checkbox"/>	<input type="checkbox"/>	<input type="checkbox"/>	<input type="checkbox"/>	<input type="checkbox"/>	<input type="checkbox"/>	<input type="checkbox"/>	<input type="checkbox"/>	<input type="checkbox"/>
_____	<input type="checkbox"/>	<input type="checkbox"/>	<input type="checkbox"/>	<input type="checkbox"/>	<input type="checkbox"/>	<input type="checkbox"/>	<input type="checkbox"/>	<input type="checkbox"/>	<input type="checkbox"/>	<input type="checkbox"/>	<input type="checkbox"/>

WRKGOVT "Respondent: Working for private - public sector"

Recorded:

WRKGOVT	Original coding + employment status (see WRKST) Respondent work/worked in:
0 NAP NAV	-02 never worked
1 Government	04 governmental organisation
2 Public owned firm	03 state company
3 Private firm	01 private company, prev. foreign capital 02 private company, prev. domestic capital 05 co-operative
6 Other	06 Other
8 Self employed	empl. status = self-empl. or freelance (values: 4, 5 in Czech original coding)
9 NA, Do not know	98 DK, 99 NA

S7. Do you work or did you work in:*INSTRUCTIONS: SHOW CARD AH. PLEASE TICK ONE BOX ONLY*

- 1) a private company with prevailing foreign capital
- 2) a private joint-stock company with prevailing domestic capital
- 3) a state company
- 4) a governmental institution
- 5) a co-operative
- 6) Other
- 98) Don't know
- 99) No answer

SELFEMP "Respondent: Self-employed I"

Constructed from the employment status (see WRKST):

DEGREE	Original coding
0 NAV; Unemployed, not in labour force	07 Unemployed 08 Student, apprentice 10 Permanently disabled 11 Retired (old-age) 12 Housewife/man 13 On maternity leave 14 Other
1 Self-employed	04 Self-employed 05 Freelance
2 Work for someone else	01 Full time employed 02 Part time employed 03 Part time employed 06 Helping family member 09 Working pensioner
9 NA, refused	99 No answer

NEMPLOY "Respondent: Self-employed II - how many employees"

Values: 0000 NAV;NAP: SELFEMP not equal 1
 9995 No employee
 9998 Do not know
 9999 NA

→ FILTER QUESTION S9 ONLY FOR THOSE, WHO ARE OR WERE **SELF-EMPLOYED**.

S9. If you are/were self-employed, how many employees do/did you have?

INSTRUCTIONS: WRIGH DOWN TO THE LINE AND TO THE FRAMES BELOW, FOR NUMBERS LESS THEN 100 TICK 0 IN THE HUNDREDS ROW! DON'T KNOW=998, NO ANSWER=999.

Number of employees: _____

		1	2	3	4	5	6	7	8	9	0
Hundreds	<input type="text"/>	<input type="checkbox"/>	<input type="checkbox"/>	<input type="checkbox"/>	<input type="checkbox"/>	<input type="checkbox"/>	<input type="checkbox"/>	<input type="checkbox"/>	<input type="checkbox"/>	<input type="checkbox"/>	<input type="checkbox"/>
Tens	<input type="text"/>	<input type="checkbox"/>	<input type="checkbox"/>	<input type="checkbox"/>	<input type="checkbox"/>	<input type="checkbox"/>	<input type="checkbox"/>	<input type="checkbox"/>	<input type="checkbox"/>	<input type="checkbox"/>	<input type="checkbox"/>
Units	<input type="text"/>	<input type="checkbox"/>	<input type="checkbox"/>	<input type="checkbox"/>	<input type="checkbox"/>	<input type="checkbox"/>	<input type="checkbox"/>	<input type="checkbox"/>	<input type="checkbox"/>	<input type="checkbox"/>	<input type="checkbox"/>

WRKSUP "Respondent: Supervise"

Recoded:

WRKSUP	Original coding
0 NAP, unemployed, not in labour force	WRKST > 4
1 Yes, supervises	2 1 – 2 3 3 – 5 4 6 – 10 5 More than 10 6 Supervises more departments
2 No, do not supervise	1 No subordinates
7 Refused	7 Refused
8 Do not know	8 Dk
9 NA	9 Na

S8. Do (did) you have any subordinates in your main job? If yes, how many?

INSTRUCTIONS: SHOW CARD A1. PLEASE TICK ONE BOX ONLY

- 1) No subordinates
- 2) 1 – 2
- 3) 3 – 5
- 4) 6 – 10
- 5) More than 10
- 1) Supervises more departments
- 8) *Don't know*
- 9) *No answer*

UNION

"Respondent: Trade union membership"

- Values: 1 Member
 2 No member
 9 NA, refused

Respondents "not in labour force" are also included.

B7. Are you a member of any trade unions?

- 1) Yes
- 2) No
- 9) No answer

SPWRKST

"Spouse - partner: Current employment status"

See WRKST.

S13. What is current economic position, main source of living of your spouse/partner?

INSTRUCTIONS: SHOW CARD AG. PLEASE TICK ONE BOX ONLY.

- 1) Full-time employed
- 2) Part-time employed (1/2 and more)
- 3) Part-time employed (less than 1/2)
- 4) Self-employed
- 5) Freelance
- 6) Helping family member
- 7) Unemployed
- 8) Student, apprentice
- 9) Working pensioner
- 10) Permanently disabled
- 11) Retired (old-age)
- 12) Housewife/man
- 13) On maternity leave, maternity benefit
- 14) Other
- 98) Don't know
- 99) No answer

SPISCO88

" Spouse - partner: Occupation ISCO"

Czech national version of ISCO 1988 has been recoded into **standard ISCO international code 1988**.

S14. What is the occupation of your spouse/partner in his/her main job? What job does he/she do?

INSTRUCTIONS: IF SPOUSE/PARTNER PRESENTLY DOES NOT WORK, ASK ABOUT HIS/HER LAST PROFESSION. IF HE/SHE IS A WORKING RETIRED PERSON, ASK ABOUT HIS/HER PROFESSION BEFORE HIS/HER RETIREMENT. DON'T KNOW=9998, NO ANSWER=9999, HE/SHE HAS NEVER WORKED=0000 → CONTINUE WITH QUESTION S17

Detailed answer:

		1	2	3	4	5	6	7	8	9	0
		<input type="checkbox"/>	<input type="checkbox"/>	<input type="checkbox"/>	<input type="checkbox"/>	<input type="checkbox"/>	<input type="checkbox"/>	<input type="checkbox"/>	<input type="checkbox"/>	<input type="checkbox"/>	<input type="checkbox"/>
		<input type="checkbox"/>	<input type="checkbox"/>	<input type="checkbox"/>	<input type="checkbox"/>	<input type="checkbox"/>	<input type="checkbox"/>	<input type="checkbox"/>	<input type="checkbox"/>	<input type="checkbox"/>	<input type="checkbox"/>
		<input type="checkbox"/>	<input type="checkbox"/>	<input type="checkbox"/>	<input type="checkbox"/>	<input type="checkbox"/>	<input type="checkbox"/>	<input type="checkbox"/>	<input type="checkbox"/>	<input type="checkbox"/>	<input type="checkbox"/>
		<input type="checkbox"/>	<input type="checkbox"/>	<input type="checkbox"/>	<input type="checkbox"/>	<input type="checkbox"/>	<input type="checkbox"/>	<input type="checkbox"/>	<input type="checkbox"/>	<input type="checkbox"/>	<input type="checkbox"/>

RINCOME "Respondent: Earnings"**Total average net income of respondent per month in CZK.**

It includes incomes from main job or business, incomes from additional gainful activities or property, rents, social incomes as are unemployment benefits, maternal benefits, allowances, etc. It does not include child allowances and state compensatory benefits for children.

Income asked in categories, i.e. **midpoints of categories are coded:**

	<u>categories</u>	<u>midpoints=codes</u>
0	No income	0
1	1 - 4 999 CZK	2 500
2	5 000 - 5 999 CZK	5 500
3	6 000 - 6 999 CZK	6 500
4	7 000 - 7 999 CZK	7 500
5	8 000 - 8 999 CZK	8 500
6	9 000 - 10 499 CZK	9 750
7	10 500 - 11 999 CZK	11 250
8	12 000 - 14 999 CZK	12 750
9	15 000 - 19 999 CZK	17 000
10	20 000 - 24 999 CZK	22 500
11	25 000 - 29 999 CZK	27 500
12	30 000 and more CZK	32 500
98	Do not know	999998
99	Not answered	999999

S26. What is your average net income per month in total? If available please include average net monthly salary, average net monthly income from entrepreneurial activities, additional sources of income (additional employment, entrepreneurial activity, rents from property, incomes from shares, etc.) and average social incomes (unemployment benefits, maternal benefits, retiring allowances etc.). Do not count child allowances for children.

INSTRUCTIONS: SHOW *CARD AM*. PLEASE TICK ONE BOX ONLY!

- 0) Without income
- 1) 1 - 4 999 CZK
- 2) 5000 - 5 999 CZK
- 3) 6 000 - 6 999 CZK
- 4) 7 000 - 7 999 CZK
- 5) 8 000 - 8 999 CZK
- 6) 9 000 - 10 499 CZK
- 7) 10 500 - 11 999 CZK
- 8) 12 000 - 14 999 CZK
- 9) 15 000 - 19 999 CZK
- 10) 20 000 - 24 999 CZK
- 11) 25 000 - 29 999 CZK
- 12) 30 000 CZK and more
- 98) *Don't know*
- 99) *No answer*

INCOME

"Family income"**Total average net income of household per month in CZK.**

It includes incomes and rents of all members of household and all social benefits, allowances and complementary incomes.

In questionnaire income asked in categories, i.e. **midpoints of categories are coded:**

	<u>categories</u>	<u>midpoints-codes</u>
1	1 - 5 999 CZK	3 000
2	6 000 - 8 999 CZK	8 000
3	9 000 - 10 999 CZK	10 000
4	11 000 - 12 999 CZK	12 000
5	13 000 - 14 999 CZK	14 000
6	15 000 - 16 999 CZK	16 000
7	17 000 - 19 999 CZK	18 500
8	20 000 - 22 999 CZK	21 500
9	23 000 - 25 999 CZK	24 500
10	26 000 - 29 999 CZK	28 000
11	30 000 - 34 999 CZK	32 500
12	35 000 and more CZK	37 500
98	Do not know	999998
99	Not answered	999999

S27. What is an average total net income of your household per month? We mean incomes and rents of all members of your household after taxation and all social benefits, allowances and complementary incomes.

INSTRUCTIONS: SHOW CARD AN. PLEASE TICK ONE BOX ONLY!

- 1) 1 - 5999 CZK
- 2) 6 000 - 8 999 CZK
- 3) 9 000 - 10 999 CZK
- 4) 11 000 - 12 999 CZK
- 5) 13 000 - 14 999 CZK
- 6) 15 000 - 16 999 CZK
- 7) 17 000 - 19 999 CZK
- 8) 20 000 - 22 999 CZK
- 9) 23 000 - 25 999 CZK
- 10) 26 000 - 29 999 CZK
- 11) 30 000 - 34 999 CZK
- 12) 35 000 CZK and more
- 98) *Don't know*
- 99) *No answer*

HOMPOP "How many persons in household"

Values: 01 1 Person
 02 2 Persons
 40 40 Persons
 99 NA

S25. How many members including yourself are there in your household? As "household" we understand individuals residing in one apartment or family house, who together financially manage the household.

INSTRUCTIONS: ONLY ONE ANSWER.

0 1 2 3 4 5 6 7 8 9 10 11 12 13 14 15 No
 answer

HHCYCLE "Household cycle"

Constructed from two questions: No. of members in household and No. of dependent children in household.

Values: 01 Single household 16 6 adults+children
 02 1 adult,1 child 17 7 adults
 03 1 adult,2 child 18 7 adults+children
 04 1 adult,3 or > ch 19 8 adults
 05 2 adults 20 8 adults+children
 06 2 adults,1 child 21 9 adults
 07 2 adults,2 child 22 9 adults+children
 08 2 adults,3 or > ch 23 10 adults
 09 3 adults 24 10 adults+children
 10 3 adults+children 25 11 adults
 11 4 adults 26 11 adults+children
 12 4 adults+ children 27 12 adults
 13 5 adults 28 12 adults+children
 14 5 adults+children 95 Otherwise
 15 6 adults 99 NA,refused

S24. How many dependent children up to 18 years of age do you live with in common household?

Instructions: ONLY ONE ANSWER.

0 1 2 3 4 5 6 7 8 9 10 11 12 13 14 15 NA

RELIG

"Respondent: Religious denomination"

Recorded:

RELIG	Original coding
10 Roman Catholic	1 Roman Catholic
42 Lutheran, evangelical church	2 Evangelical Church of Czech-Brethren
67 Czechoslovak Hussite	3 Czechoslovak Hussite
90 None	6 None
92 Other Christian	4 Other Christian
93 Other non-christian	5 Other non-Christian
98 Do not know	8 Do not know
99 NA	9 NA

**S30. What is your religious affiliation?***INSTRUCTIONS: SHOW CARD AP. PLEASE TICK ONE BOX ONLY!*

- 1) Roman Catholic
- 2) Czech-Brethren Evangelical Church
- 3) Czechoslovak Hussite
- 4) Other Christian (name bellow) _____
- 5) Other non-Christian (name bellow) _____
- 6) None
- 8) *Don't know*
- 9) *No answer*

ATTEND

"Respondent: Religious services - how often"

- Values:
- 1 Once a week or more
 - 2 2-3 times a month
 - 3 Once a month
 - 4 Several times a year
 - 5 Less frequently a year
 - 6 Never
 - 7 Refused
 - 8 Do not know
 - 9 Not answered

S31. How often do you attend religious services?*INSTRUCTIONS: SHOW CARD AQ. PLEASE TICK ONE BOX ONLY!*

- 1) Once a week and more
- 2) 2 – 3 times a month
- 3) Once a month
- 4) Several times a year
- 5) Less often
- 6) Never
- 8) *Don't know*

CLASS "Respondent: Subjective social class"

- Values:
- 0 None of these
 - 1 Lower class
 - 2 Working class
 - 3 Lower middle class
 - 4 Middle class
 - 5 Upper middle class
 - 6 Upper class
 - 8 DK, can not choose
 - 9 NA

S28. What social class would you classify as regard yourself?

INSTRUCTIONS: SHOW CARD AO. PLEASE TICK ONE BOX ONLY!

- 1) Lower class
- 2) Working class
- 3) Lower middle class
- 4) Middle class
- 5) Upper middle class
- 6) Upper class
- 8) Don't know
- 9) *No answer*
- 0) *None of these*

PARTY_LR "Respondent: party affiliation: left - right"

Constructed from "Respondent's party affiliation", see CZ_PRTY. Values:

PARTY_LR	Original coding
0 Not applicable	-
1 Far left etc	Communist Party of Bohemia and Moravia (KSCM)
2 Left, center left	Czech Social Democratic Party (CSSD)
3 Center, liberal	Czech National Social Party (CSNS)
4 Right, conservative	Civic Democratic Party (ODS) Four Coalition
5 Far right etc	Association for Republic – Republican Party of Czechosl. (SPR-RSC)
6 Other, no specific	Independent Candidates Civic Coalition (OK) Moravian Democratic Party (MDS) Party for Life Securities (SZJ) Association of Pensioners of the CR (SDCR) Green Party (SZ) Other Party
7 No party; no prefer	Would not vote
8 Do not know	Dk
9 No answer, refused	NA

CZ_PRTY

"Respondent: Party affiliation: Czech Republic"

Values:

00	NAP, NAV
02	Independent Candidates
03	National Citizens Initiative (CAO)
05	Civic Democratic Party (ODS)
06	Civic Coalition (OK)
07	Czech Social Democratic Party (ČSSD)
08	Moravian Democratic Party (MDS)
09	Communist Party of Bohemia and Moravia (KSČM)
10	Association For Republic – Republican Party of Czechoslovakia (SPR-RSC)
12	Party for Life Securities (DŽJ)
13	Czech National Social Party (ČSNS)
14	Association of Pensioners of the Czech Republic (SDCR)
15	Alternative 2000 (A2000)
16	Right Block (PB)
17	Green Party (SZ)
18	Four Coalition
19	Other Party
97	Would not vote
98	Do not know;
99	NA

B4. Can you tell us which political party you would vote for if elections to the Chamber of Deputies were held next week?

INSTRUCTIONS: SHOW CARD AB. PLEASE WRITE DOWN THE PARTY ABBREVIATION AND NUMBER. WOULD NOT VOTE=97, DON'T KNOW =98, NO ANSWER)=99.

Wright down:

	1	2	3	4	5	6	7	8	9	0
_____	<input type="checkbox"/>	<input type="checkbox"/>	<input type="checkbox"/>	<input type="checkbox"/>	<input type="checkbox"/>	<input type="checkbox"/>	<input type="checkbox"/>	<input type="checkbox"/>	<input type="checkbox"/>	<input type="checkbox"/>
_____	<input type="checkbox"/>	<input type="checkbox"/>	<input type="checkbox"/>	<input type="checkbox"/>	<input type="checkbox"/>	<input type="checkbox"/>	<input type="checkbox"/>	<input type="checkbox"/>	<input type="checkbox"/>	<input type="checkbox"/>

URBRURAL

"Urban - Rural"

Computed from the size of community (see CZ_SIZE).

RELIG	Original coding
1 Urban	9 Prague
	8 Brno
	7 City with more than 100.000 inhabitants
	6 Large city (50.000 - 100.000 inhabitants)
2 Suburban, city	5 Larger town (10.000 - 50.000 inhabitants)
	4 Small town (5.000 -10.000 inhabitants)
	3 Larger village (2.000 - 5.000 inhabitants)
3 Rural	2 Village with 1.000 - 2.000 inhabitants
	1 Village with less than 1.000 inhabitants

CZ_SIZE

"Size of community Czech Republic"

- Values
- 1 1,2 Mill Prague
 - 2 City with more than 100.000 inhabitants
 - 3 Large city (50.000 - 100.000 inhabitants)
 - 4 Larger town (10.000 - 50.000 inhabitants)
 - 5 Small town (5.000 -10.000 inhabitants)
 - 6 Larger village (2.000 - 5.000 inhabitants)
 - 7 Village with 1.000 - 2.000 inhabitants
 - 8 Village with less than 1.000 inhabitants

S22. What size (category) does the community you live in belong to?

INSTRUCTIONS: SHOW CARD AL. PLEASE TICK ONE BOX ONLY

- 1) Village with less than 1.000 inhabitants
- 2) Village with 1.000 - 2.000 inhabitants
- 3) Larger village (2.000 - 5.000 inhabitants)
- 4) Small town (5.000 -10.000 inhabitants)
- 5) Larger town (10.000 - 50.000 inhabitants)
- 6) Large city (50.000 - 100.000 inhabitants)
- 7) City with more than 100.000 inhabitants, other than Prague
- 8) Prague

CZ_REG

"Region Czech Republic"

Districts recoded into 8 regions

- Values:
- 1 Prague
 - 2 Central Bohemia
 - 3 South Bohemia
 - 4 West Bohemia
 - 5 North Bohemia
 - 6 East Bohemia
 - 7 South Moravia
 - 8 North Moravia

S21. State the name of district of your permanent residence:

Fill in:

	1	2	3	4	5	6	7	8	9	0
	<input type="checkbox"/>	<input type="checkbox"/>	<input type="checkbox"/>	<input type="checkbox"/>	<input type="checkbox"/>	<input type="checkbox"/>	<input type="checkbox"/>	<input type="checkbox"/>	<input type="checkbox"/>	<input type="checkbox"/>
	<input type="checkbox"/>	<input type="checkbox"/>	<input type="checkbox"/>	<input type="checkbox"/>	<input type="checkbox"/>	<input type="checkbox"/>	<input type="checkbox"/>	<input type="checkbox"/>	<input type="checkbox"/>	<input type="checkbox"/>
	<input type="checkbox"/>	<input type="checkbox"/>	<input type="checkbox"/>	<input type="checkbox"/>	<input type="checkbox"/>	<input type="checkbox"/>	<input type="checkbox"/>	<input type="checkbox"/>	<input type="checkbox"/>	<input type="checkbox"/>

CZ_ETHN "Origin country, ethnic group, language"

- Values: 28 Czech
 39 Greek
 41 Hungarian
 68 Polish
 89 Ukrainian
 98 Other
 99 NA

S29. What is your nationality?

	1	2	3	4	5	6	7	8	9	0
<input type="checkbox"/> 1) Czech	<input type="checkbox"/>	<input type="checkbox"/>	<input type="checkbox"/>	<input type="checkbox"/>	<input type="checkbox"/>	<input type="checkbox"/>	<input type="checkbox"/>	<input type="checkbox"/>	<input type="checkbox"/>	<input type="checkbox"/>
<input type="checkbox"/> 2) Slovak	<input type="checkbox"/>	<input type="checkbox"/>	<input type="checkbox"/>	<input type="checkbox"/>	<input type="checkbox"/>	<input type="checkbox"/>	<input type="checkbox"/>	<input type="checkbox"/>	<input type="checkbox"/>	<input type="checkbox"/>
<input type="checkbox"/> 3) Other, please state:	<input type="checkbox"/>	<input type="checkbox"/>	<input type="checkbox"/>	<input type="checkbox"/>	<input type="checkbox"/>	<input type="checkbox"/>	<input type="checkbox"/>	<input type="checkbox"/>	<input type="checkbox"/>	<input type="checkbox"/>

WEIGHT "Weighting factor".

Total weight is constructed from:

- 1) design weights based on proportion of household sizes
- 2) post-stratification weights based on region, sex, education, age, economical activity, and size of the community.

The weights were derived from data of the Czech Statistical Office issued on 31st December 2000 and 30th June 2001. Method: raking based on loglinear modelling.

MODE11 'Face-to-face, paper and pencil, visuals'

5. Frequencies

V1 Study Number

	Frequency	Percent
Missing System	1200	100,0

V2 'ID of Respondent'.

V3 Country

	Frequency	Percent	Valid Percent	Cumulative Percent
Valid 14,00 CZ-Czech Republic	1200	100,0	100,0	100,0

□ ISSP module variables

V1 Study Number

	Frequency	Percent
Missing System	1200	100,0

V3 Country

	Frequency	Percent	Valid Percent	Cumulative Percent
Valid 14,00 CZ-Czech Republic	1200	100,0	100,0	100,0

V4 How many adult brothers or sisters

	Frequency	Percent	Valid Percent	Cumulative Percent
Valid ,00 No adult brother, sister	215	17,9	17,9	17,9
1,00 1 adult brother, sisters	523	43,6	43,6	61,5
2,00 2 adult brothers,sisters	267	22,2	22,2	83,7
3,00 3 adult brothers,sisters	92	7,6	7,6	91,3
4,00 4 adult brothers,sisters	36	3,0	3,0	94,3
5,00 5 adult brothers,sisters	19	1,6	1,6	95,9
6,00 6 adult brothers,sisters	5	,4	,4	96,3
7,00 7 adult brothers,sisters	1	,1	,1	96,4
8,00 8 adult brothers,sisters	4	,3	,3	96,7
9,00	3	,2	,2	96,9
10,00	1	,1	,1	97,0
11,00	2	,2	,2	97,2
12,00	1	,1	,1	97,2
99,00 Na, refused	33	2,8	2,8	100,0
Total	1200	100,0	100,0	

V5 Most contact with brother or sister?

	Frequency	Percent	Valid Percent	Cumulative Percent
Valid ,00 NAP, no adult sister,brother	215	17,9	17,9	17,9
1,00 With a brother	473	39,4	39,4	57,3
2,00 With a sister	445	37,0	37,0	94,3
6,00 No contact	35	2,9	2,9	97,3
9,00 Na, refused	33	2,7	2,7	100,0
Total	1200	100,0	100,0	

V6 How often visit brother or sister

	Frequency	Percent	Valid Percent	Cumulative Percent
Valid ,00 NAP,no contact	250	20,8	20,8	20,8
1,00 Lives in same household	79	6,5	6,5	27,4
2,00 Daily	56	4,7	4,7	32,1
3,00 Several times a week	103	8,6	8,6	40,6
4,00 At least once a week	209	17,4	17,4	58,1
5,00 At least once a month	254	21,1	21,1	79,2
6,00 Several times a year	184	15,3	15,3	94,6
7,00 Less often	46	3,8	3,8	98,4
9,00 Na, refused	20	1,6	1,6	100,0
Total	1200	100,0	100,0	

V7 Other contact w brother or sister

	Frequency	Percent	Valid Percent	Cumulative Percent
Valid ,00 NAP,same household,no contact	329	27,4	27,4	27,4
1,00 Daily	53	4,4	4,4	31,8
2,00 Several times a week	126	10,5	10,5	42,3
3,00 At least once a week	222	18,5	18,5	60,8
4,00 At least once a month	219	18,3	18,3	79,1
5,00 Several times a year	121	10,1	10,1	89,1
6,00 Less often	108	9,0	9,0	98,2
9,00 Na, refused	22	1,8	1,8	100,0
Total	1200	100,0	100,0	

V8 How many adult children

	Frequency	Percent	Valid Percent	Cumulative Percent
Valid ,00 None, no adult children	530	44,1	44,1	44,1
1,00 One child	188	15,6	15,6	59,8
2,00 Two children	319	26,6	26,6	86,3
3,00 Three children	101	8,4	8,4	94,7
4,00 Four	21	1,8	1,8	96,5
5,00 Five	1	,1	,1	96,6
99,00 Na, refused	41	3,4	3,4	100,0
Total	1200	100,0	100,0	

V9 Most contact with daughter or son?

	Frequency	Percent	Valid Percent	Cumulative Percent
Valid ,00 NAP,no adult child	530	44,1	44,1	44,1
1,00 With a son	333	27,8	27,8	71,9
2,00 With a daughter	286	23,9	23,9	95,7
6,00 No contact w adult child	8	,7	,7	96,4
9,00 Na, refused	43	3,6	3,6	100,0
Total	1200	100,0	100,0	

V10 How often visit son or daughter?

	Frequency	Percent	Valid Percent	Cumulative Percent
Valid ,00 NAP,no contact	538	44,8	44,8	44,8
1,00 Lives in same household	248	20,6	20,6	65,4
2,00 Daily	130	10,8	10,8	76,3
3,00 Several times a week	72	6,0	6,0	82,2
4,00 At least once a week	92	7,7	7,7	89,9
5,00 At least once a month	56	4,7	4,7	94,6
6,00 Several times a year	16	1,3	1,3	96,0
7,00 Less often	8	,6	,6	96,6
9,00 Na, refused	41	3,4	3,4	100,0
Total	1200	100,0	100,0	

V11 Other contact w son or daughter

	Frequency	Percent	Valid Percent	Cumulative Percent
Valid ,00 NAP,same household,no contact	785	65,4	65,4	65,4
1,00 Daily	83	6,9	6,9	72,3
2,00 Several times a week	89	7,4	7,4	79,7
3,00 At least once a week	104	8,7	8,7	88,4
4,00 At least once a month	41	3,4	3,4	91,9
5,00 Several times a year	18	1,5	1,5	93,4
6,00 Less often	39	3,2	3,2	96,6
9,00 Na, refused	41	3,4	3,4	100,0
Total	1200	100,0	100,0	

V12 How often visit father

	Frequency	Percent	Valid Percent	Cumulative Percent
Valid 1,00 Lives in same household	165	13,8	13,8	13,8
2,00 Daily	51	4,3	4,3	18,0
3,00 Several times a week	64	5,3	5,3	23,3
4,00 At least once a week	117	9,8	9,8	33,1
5,00 At least once a month	81	6,7	6,7	39,8
6,00 Several times a year	54	4,5	4,5	44,4
7,00 Less often	28	2,3	2,3	46,7
8,00 Never	20	1,6	1,6	48,3
96,00 Father no longer alive	589	49,1	49,1	97,4
98,00 Dont know where father lives	15	1,2	1,2	98,6
99,00 Na, refused	17	1,4	1,4	100,0
Total	1200	100,0	100,0	

V13 Other contact with father

	Frequency	Percent	Valid Percent	Cumulative Percent
Valid ,00 NAP,same househ,not alive	768	64,0	64,0	64,0
1,00 Daily	36	3,0	3,0	67,1
2,00 Several times a week	62	5,2	5,2	72,2
3,00 At least once a week	124	10,3	10,3	82,6
4,00 At least once a month	64	5,3	5,3	87,9
5,00 Several times a year	33	2,8	2,8	90,7
6,00 Less often	40	3,3	3,3	94,0
7,00 Never	51	4,3	4,3	98,3
9,00 Na, refused	21	1,7	1,7	100,0
Total	1200	100,0	100,0	

V14 How often visit mother

	Frequency	Percent	Valid Percent	Cumulative Percent
Valid 1,00 Lives in same household	210	17,5	17,5	17,5
2,00 Daily	79	6,6	6,6	24,1
3,00 Several times a week	115	9,6	9,6	33,7
4,00 At least once a week	148	12,3	12,3	46,0
5,00 At least once a month	120	10,0	10,0	56,0
6,00 Several times a year	65	5,4	5,4	61,4
7,00 Less often	15	1,2	1,2	62,6
8,00 Never	7	,6	,6	63,2
96,00 Mother no longer alive	432	36,0	36,0	99,3
98,00 Dont know where mother lives	5	,4	,4	99,7
99,00 Na, refused	4	,3	,3	100,0
Total	1200	100,0	100,0	

V15 Other contact with mother

	Frequency	Percent	Valid Percent	Cumulative Percent
Valid ,00 NAP,same househ.,not alive	647	54,0	54,0	54,0
1,00 Daily	59	4,9	4,9	58,9
2,00 Several times a week	128	10,7	10,7	69,6
3,00 At least once a week	171	14,2	14,2	83,8
4,00 At least once a month	72	6,0	6,0	89,8
5,00 Several times a year	39	3,2	3,2	93,0
6,00 Less often	37	3,1	3,1	96,1
7,00 Never	42	3,5	3,5	99,6
9,00 Na, refused	5	,4	,4	100,0
Total	1200	100,0	100,0	

V16 How long to get to where mother lives

	Frequency	Percent	Valid Percent	Cumulative Percent
Valid ,00 NAP,no contact,no longer alive	647	54,0	54,0	54,0
1,00 Less than 2 minutes	51	4,2	4,2	58,2
2,00 Less than 15 minutes	110	9,2	9,2	67,4
3,00 Between 15 and 30 minutes	131	10,9	10,9	78,3
4,00 Between 30 min and 1 hour	104	8,7	8,7	87,0
5,00 Between 1 and 2 hours	53	4,5	4,5	91,4
6,00 Between 2 and 3 hours	42	3,5	3,5	94,9
7,00 Between 3 and 5 hours	29	2,4	2,4	97,3
8,00 Between 5 and 12 hours	14	1,2	1,2	98,5
9,00 Over 12 hours	8	,6	,6	99,1
99,00 Na, refused	11	,9	,9	100,0
Total	1200	100,0	100,0	

V17 How often contact with uncles or aunts

	Frequency	Percent	Valid Percent	Cumulative Percent
Valid 1,00 More than twice in last 4 weeks	129	10,7	10,7	10,7
2,00 Once or twice in last 4 weeks	302	25,1	25,1	35,8
3,00 Not at all in last 4 weeks	489	40,7	40,7	76,6
4,00 No livg relative of this type	247	20,5	20,5	97,1
9,00 NA	34	2,9	2,9	100,0
Total	1200	100,0	100,0	

V18 How often contact with cousins

	Frequency	Percent	Valid Percent	Cumulative Percent
Valid 1,00 More than twice in last 4 weeks	123	10,2	10,2	10,2
2,00 Once or twice in last 4 weeks	318	26,5	26,5	36,8
3,00 Not at all in last 4 weeks	617	51,4	51,4	88,2
4,00 No livg relative of this type	104	8,7	8,7	96,9
9,00 NA	37	3,1	3,1	100,0
Total	1200	100,0	100,0	

V19 How often contact with parents-in-law

	Frequency	Percent	Valid Percent	Cumulative Percent
Valid 1,00 More than twice in last 4 weeks	210	17,5	17,5	17,5
2,00 Once or twice in last 4 weeks	189	15,8	15,8	33,3
3,00 Not at all in last 4 weeks	178	14,8	14,8	48,1
4,00 No livg relative of this type	568	47,3	47,3	95,4
9,00 NA	55	4,6	4,6	100,0
Total	1200	100,0	100,0	

V20 Contact w brothers-or-sisters-in-law

	Frequency	Percent	Valid Percent	Cumulative Percent
Valid 1,00 More than twice in last 4 weeks	216	18,0	18,0	18,0
2,00 Once or twice in last 4 weeks	353	29,4	29,4	47,4
3,00 Not at all in last 4 weeks	322	26,8	26,8	74,2
4,00 No livg relative of this type	272	22,7	22,7	96,9
9,00 NA	37	3,1	3,1	100,0
Total	1200	100,0	100,0	

V21 Contact with nieces and nephews

	Frequency	Percent	Valid Percent	Cumulative Percent
Valid 1,00 More than twice in last 4 weeks	190	15,8	15,8	15,8
2,00 Once or twice in last 4 weeks	337	28,1	28,1	43,9
3,00 Not at all in last 4 weeks	378	31,5	31,5	75,4
4,00 No livg relative of this type	262	21,8	21,8	97,2
9,00 NA	34	2,8	2,8	100,0
Total	1200	100,0	100,0	

V22 How often contact with god-parents

		Frequency	Percent	Valid Percent	Cumulative Percent
Valid	1,00 More than twice in last 4 weeks	34	2,8	2,8	2,8
	2,00 Once or twice in last 4 weeks	62	5,1	5,1	7,9
	3,00 Not at all in last 4 weeks	306	25,5	25,5	33,4
	4,00 No livg relative of this type	760	63,3	63,3	96,7
	9,00 NA	39	3,3	3,3	100,0
	Total	1200	100,0	100,0	

V23 Number of close friends at work place

		Frequency	Percent	Valid Percent	Cumulative Percent
Valid	,00 None	490	40,8	40,8	40,8
	1,00 One close friend	178	14,8	14,8	55,6
	2,00 Two	191	16,0	16,0	71,6
	3,00 Three	87	7,2	7,2	78,8
	4,00 Four	55	4,6	4,6	83,4
	5,00 Five	52	4,3	4,3	87,7
	6,00 Six	20	1,7	1,7	89,4
	7,00 Seven	15	1,2	1,2	90,6
	8,00	16	1,3	1,3	91,9
	9,00	4	,3	,3	92,2
	10,00	24	2,0	2,0	94,2
	11,00 Eleven	1	,1	,1	94,3
	12,00	3	,2	,2	94,5
	14,00	1	,1	,1	94,6
	15,00	11	,9	,9	95,5
	20,00	10	,8	,8	96,3
	27,00	2	,2	,2	96,4
	30,00	4	,4	,4	96,8
	99,00 NA	38	3,2	3,2	100,0
	Total	1200	100,0	100,0	

V24 Number of close friends livg near you

	Frequency	Percent	Valid Percent	Cumulative Percent
Valid ,00 None	292	24,3	24,3	24,3
1,00 One close friend	193	16,1	16,1	40,4
2,00 Two	217	18,1	18,1	58,5
3,00 Three	136	11,3	11,3	69,8
4,00 Four	85	7,1	7,1	76,9
5,00 Five	82	6,8	6,8	83,7
6,00 Six	39	3,3	3,3	86,9
7,00 Seven	10	,8	,8	87,8
8,00	13	1,1	1,1	88,9
9,00	5	,4	,4	89,3
10,00	55	4,6	4,6	93,8
11,00 Eleven	2	,2	,2	94,0
12,00	11	,9	,9	94,9
14,00	1	,1	,1	95,0
15,00	11	,9	,9	96,0
20,00	10	,8	,8	96,8
23,00	1	,1	,1	96,9
30,00	4	,3	,3	97,2
35,00	1	,1	,1	97,3
99,00 NA	32	2,7	2,7	100,0
Total	1200	100,0	100,0	

V25 Number of other close friends

	Frequency	Percent	Valid Percent	Cumulative Percent
Valid ,00 None	279	23,2	23,2	23,2
1,00 One close friend	146	12,2	12,2	35,4
2,00 Two	173	14,4	14,4	49,8
3,00 Three	122	10,2	10,2	60,0
4,00 Four	94	7,8	7,8	67,8
5,00 Five	76	6,4	6,4	74,2
6,00 Six	41	3,4	3,4	77,6
7,00 Seven	24	2,0	2,0	79,6
8,00	24	2,0	2,0	81,6
9,00	7	,6	,6	82,2
10,00	90	7,5	7,5	89,7
11,00 Eleven	9	,7	,7	90,4
12,00	14	1,1	1,1	91,6
13,00	0	,0	,0	91,6
14,00	1	,1	,1	91,7
15,00	31	2,6	2,6	94,3
16,00	2	,1	,1	94,4
18,00	1	,1	,1	94,5
20,00	21	1,7	1,7	96,2
24,00	1	,1	,1	96,3
25,00	5	,4	,4	96,7
29,00	1	,1	,1	96,7
30,00	10	,9	,9	97,6
32,00	2	,2	,2	97,8
34,00	1	,0	,0	97,8
35,00	4	,3	,3	98,1
40,00	1	,1	,1	98,2
45,00	1	,1	,1	98,3
50,00	10	,8	,8	99,1
55,00	1	,1	,1	99,2
80,00	1	,1	,1	99,3
99,00 NA	9	,7	,7	100,0
Total	1200	100,0	100,0	

V26 Gender of best close friend

	Frequency	Percent	Valid Percent	Cumulative Percent
Valid ,00 No close friend	170	14,2	14,2	14,2
1,00 A male relative	117	9,7	9,7	23,9
2,00 A female relative	170	14,1	14,1	38,0
3,00 A man,not a relative	343	28,6	28,6	66,6
4,00 A woman,not a relative	396	33,0	33,0	99,6
9,00 NA	5	,4	,4	100,0
Total	1200	100,0	100,0	

V27 How often visit your close friend

	Frequency	Percent	Valid Percent	Cumulative Percent
Valid ,00 NAP,no close friend	170	14,2	14,2	14,2
1,00 Lives in same household	26	2,1	2,1	16,3
2,00 Daily	143	11,9	11,9	28,3
3,00 Several times a week	244	20,3	20,3	48,6
4,00 At least once a week	303	25,3	25,3	73,8
5,00 At least once a month	207	17,3	17,3	91,1
6,00 Several times a year	86	7,2	7,2	98,3
7,00 Less often	14	1,2	1,2	99,5
8,00 Never	0	,0	,0	99,5
9,00 Na, refused	6	,5	,5	100,0
Total	1200	100,0	100,0	

V28 Other contact with best close friend

	Frequency	Percent	Valid Percent	Cumulative Percent
Valid ,00 NAP,same househ,no close friend	196	16,3	16,3	16,3
1,00 Daily	82	6,9	6,9	23,2
2,00 Several times a week	191	15,9	15,9	39,2
3,00 At least once a week	315	26,3	26,3	65,4
4,00 At least once a month	194	16,2	16,2	81,6
5,00 Several times a year	64	5,4	5,4	87,0
6,00 Less often	62	5,1	5,1	92,1
7,00 Never	88	7,4	7,4	99,5
9,00 Na, refused	6	,5	,5	100,0
Total	1200	100,0	100,0	

V29 Participation: pol.party 1st 12 month

	Frequency	Percent	Valid Percent	Cumulative Percent
Valid 1,00 More than twice	50	4,2	4,2	4,2
2,00 Once or twice	44	3,7	3,7	7,8
3,00 Belong to,never participate	21	1,7	1,7	9,6
4,00 Not belong to such a group	1053	87,7	87,7	97,3
9,00 Na, refused	32	2,7	2,7	100,0
Total	1200	100,0	100,0	

V30 Participation: trade union o prof.ass.

		Frequency	Percent	Valid Percent	Cumulative Percent
Valid	1,00 More than twice	47	3,9	3,9	3,9
	2,00 Once or twice	77	6,5	6,5	10,4
	3,00 Belong to,never participate	58	4,8	4,8	15,2
	4,00 Not belong to such a group	995	82,9	82,9	98,2
	9,00 Na, refused	22	1,8	1,8	100,0
	Total	1200	100,0	100,0	

V31 Participation: church or rel organis.

		Frequency	Percent	Valid Percent	Cumulative Percent
Valid	1,00 More than twice	93	7,8	7,8	7,8
	2,00 Once or twice	66	5,5	5,5	13,2
	3,00 Belong to,never participate	45	3,8	3,8	17,0
	4,00 Not belong to such a group	969	80,7	80,7	97,7
	9,00 Na, refused	27	2,3	2,3	100,0
	Total	1200	100,0	100,0	

V32 Participation in sports group

		Frequency	Percent	Valid Percent	Cumulative Percent
Valid	1,00 More than twice	229	19,1	19,1	19,1
	2,00 Once or twice	71	5,9	5,9	25,0
	3,00 Belong to,never participate	43	3,6	3,6	28,6
	4,00 Not belong to such a group	833	69,4	69,4	98,0
	9,00 Na, refused	24	2,0	2,0	100,0
	Total	1200	100,0	100,0	

V33 Participation: charitable organisation

		Frequency	Percent	Valid Percent	Cumulative Percent
Valid	1,00 More than twice	30	2,5	2,5	2,5
	2,00 Once or twice	30	2,5	2,5	5,0
	3,00 Belong to,never participate	15	1,2	1,2	6,2
	4,00 Not belong to such a group	1091	90,9	90,9	97,1
	9,00 Na, refused	34	2,9	2,9	100,0
	Total	1200	100,0	100,0	

V34 Participation in neighbourhood group

		Frequency	Percent	Valid Percent	Cumulative Percent
Valid	1,00 More than twice	46	3,9	3,9	3,9
	2,00 Once or twice	49	4,1	4,1	8,0
	3,00 Belong to, never participate	25	2,1	2,1	10,0
	4,00 Not belong to such a group	1044	87,0	87,0	97,0
	9,00 Na, refused	36	3,0	3,0	100,0
	Total	1200	100,0	100,0	

V35 Participation in other associations

		Frequency	Percent	Valid Percent	Cumulative Percent
Valid	1,00 More than twice	79	6,6	6,6	6,6
	2,00 Once or twice	54	4,5	4,5	11,1
	3,00 Belong to, never participate	17	1,4	1,4	12,5
	4,00 Not belong to such a group	1021	85,1	85,1	97,6
	9,00 Na, refused	29	2,4	2,4	100,0
	Total	1200	100,0	100,0	

V36 Ask f help in household when ill: 1.ch

	Frequency	Percent	Valid Percent	Cumulative Percent
Valid ,00 No one	10	,9	,9	,9
1,00 Husband,wife,partner	664	55,3	55,3	56,2
2,00 Mother	207	17,3	17,3	73,5
3,00 Father	29	2,4	2,4	75,9
4,00 Daughter	104	8,7	8,7	84,5
5,00 Daughter-in-law	8	,7	,7	85,2
6,00 Son	71	6,0	6,0	91,1
8,00 Sister	17	1,4	1,4	92,6
9,00 Brother	14	1,1	1,1	93,7
10,00 Other blood relative	6	,5	,5	94,3
11,00 Other in-law relative	2	,1	,1	94,4
12,00 Close friend	39	3,2	3,2	97,6
13,00 Neighbour	9	,8	,8	98,4
14,00 Someone you work with	0	,0	,0	98,4
15,00 Social services agency	5	,4	,4	98,8
16,00 Someone you pay to help	5	,4	,4	99,2
17,00 Someone else	1	,1	,1	99,2
99,00 NA	9	,8	,8	100,0
Total	1200	100,0	100,0	

V37 Ask f help in household when ill: 2.ch

	Frequency	Percent	Valid Percent	Cumulative Percent
Valid ,00 No one	45	3,7	3,7	3,7
1,00 Husband,wife,partner	60	5,0	5,0	8,8
2,00 Mother	198	16,5	16,5	25,3
3,00 Father	102	8,5	8,5	33,8
4,00 Daughter	195	16,3	16,3	50,1
5,00 Daughter-in-law	31	2,6	2,6	52,6
6,00 Son	192	16,0	16,0	68,6
7,00 Son-in-law	13	1,1	1,1	69,7
8,00 Sister	61	5,1	5,1	74,8
9,00 Brother	30	2,5	2,5	77,4
10,00 Other blood relative	27	2,2	2,2	79,6
11,00 Other in-law relative	37	3,1	3,1	82,7
12,00 Close friend	111	9,3	9,3	91,9
13,00 Neighbour	33	2,7	2,7	94,7
14,00 Someone you work with	6	,5	,5	95,2
15,00 Social services agency	4	,4	,4	95,5
16,00 Someone you pay to help	3	,2	,2	95,8
17,00 Someone else	16	1,3	1,3	97,1
99,00 NA	35	2,9	2,9	100,0
Total	1200	100,0	100,0	

V38 Borrow a large sum of money: 1. choice

	Frequency	Percent	Valid Percent	Cumulative Percent
Valid ,00 No one	130	10,8	10,8	10,8
1,00 Husband,wife,partner	169	14,1	14,1	24,9
2,00 Mother	163	13,6	13,6	38,5
3,00 Father	132	11,0	11,0	49,5
4,00 Daughter	59	4,9	4,9	54,4
5,00 Son	58	4,8	4,8	59,2
6,00 Sister	38	3,2	3,2	62,4
7,00 Brother	59	4,9	4,9	67,3
8,00 Other blood relative	23	1,9	1,9	69,2
9,00 Other in-law relative	22	1,8	1,8	71,0
10,00 God-parent	2	,2	,2	71,2
11,00 Close friend	82	6,9	6,9	78,0
12,00 Neighbour	5	,4	,4	78,5
13,00 Someone you work with	4	,4	,4	78,8
14,00 Employer	27	2,2	2,2	81,0
15,00 Government or social service agency	5	,5	,5	81,5
16,00 Bank or credit union	209	17,4	17,4	98,9
17,00 Private money lender	3	,3	,3	99,2
18,00 Someone else	7	,6	,6	99,8
99,00 NA	3	,2	,2	100,0
Total	1200	100,0	100,0	

V39 Borrow a large sum of money: 2. choice

	Frequency	Percent	Valid Percent	Cumulative Percent
Valid ,00 No one	256	21,4	21,4	21,4
1,00 Husband,wife,partner	26	2,2	2,2	23,5
2,00 Mother	109	9,1	9,1	32,6
3,00 Father	98	8,2	8,2	40,8
4,00 Daughter	45	3,7	3,7	44,5
5,00 Son	77	6,4	6,4	50,9
6,00 Sister	37	3,1	3,1	54,0
7,00 Brother	59	4,9	4,9	58,9
8,00 Other blood relative	42	3,5	3,5	62,4
9,00 Other in-law relative	51	4,3	4,3	66,7
11,00 Close friend	92	7,6	7,6	74,3
12,00 Neighbour	9	,7	,7	75,1
13,00 Someone you work with	21	1,7	1,7	76,8
14,00 Employer	28	2,4	2,4	79,2
15,00 Government or social service agency	9	,7	,7	79,9
16,00 Bank or credit union	166	13,9	13,9	93,7
17,00 Private money lender	18	1,5	1,5	95,3
18,00 Someone else	31	2,6	2,6	97,8
99,00 NA	26	2,2	2,2	100,0
Total	1200	100,0	100,0	

V40 Ask for help in depression: 1. choice

	Frequency	Percent	Valid Percent	Cumulative Percent
Valid ,00 No one	42	3,5	3,5	3,5
1,00 Husband,wife,partner	473	39,4	39,4	42,9
2,00 Mother	110	9,2	9,2	52,1
3,00 Father	17	1,4	1,4	53,6
4,00 Daughter	81	6,7	6,7	60,3
5,00 Son	28	2,4	2,4	62,6
6,00 Sister	49	4,1	4,1	66,7
7,00 Brother	8	,7	,7	67,4
8,00 Other blood relative	10	,8	,8	68,2
9,00 In-law relative	19	1,6	1,6	69,8
10,00 Close friend	275	22,9	22,9	92,7
11,00 Neighbour	7	,6	,6	93,3
12,00 Someone you work with	9	,7	,7	94,1
13,00 Priest or member of the clergy	11	,9	,9	95,0
14,00 Family doctor	25	2,1	2,1	97,1
15,00 Psychologist	16	1,3	1,3	98,4
17,00 Someone else	13	1,1	1,1	99,5
99,00 NA	6	,5	,5	100,0
Total	1200	100,0	100,0	

V41 Ask for help in depression: 2. choice

	Frequency	Percent	Valid Percent	Cumulative Percent
Valid ,00 No one	118	9,8	9,8	9,8
1,00 Husband,wife,partner	104	8,7	8,7	18,5
2,00 Mother	159	13,2	13,2	31,7
3,00 Father	42	3,5	3,5	35,2
4,00 Daughter	110	9,2	9,2	44,4
5,00 Son	100	8,3	8,3	52,7
6,00 Sister	69	5,8	5,8	58,5
7,00 Brother	48	4,0	4,0	62,5
8,00 Other blood relative	23	1,9	1,9	64,4
9,00 In-law relative	32	2,7	2,7	67,1
10,00 Close friend	181	15,1	15,1	82,2
11,00 Neighbour	16	1,3	1,3	83,5
12,00 Someone you work with	32	2,7	2,7	86,2
13,00 Priest or member of the clergy	3	,3	,3	86,4
14,00 Family doctor	32	2,6	2,6	89,1
15,00 Psychologist	60	5,0	5,0	94,1
16,00 Self-help group	0	,0	,0	94,1
17,00 Someone else	28	2,4	2,4	96,5
99,00 NA	42	3,5	3,5	100,0
Total	1200	100,0	100,0	

V42 How often:help w housework lst 12 mon

	Frequency	Percent	Valid Percent	Cumulative Percent
Valid 1,00 More than once a week	137	11,4	11,4	11,4
2,00 Once a week	157	13,1	13,1	24,5
3,00 Once a month	276	23,0	23,0	47,6
4,00 At least 2 or 3 times past year	225	18,7	18,7	66,3
5,00 Once in the past year	93	7,8	7,8	74,1
6,00 Not at all in the past year	290	24,2	24,2	98,3
9,00 Na, refused	21	1,7	1,7	100,0
Total	1200	100,0	100,0	

V43 How often: lent money lst 12 months

		Frequency	Percent	Valid Percent	Cumulative Percent
Valid	1,00 More than once a week	7	,6	,6	,6
	2,00 Once a week	20	1,7	1,7	2,3
	3,00 Once a month	35	2,9	2,9	5,2
	4,00 At least 2 or 3 times past year	77	6,4	6,4	11,6
	5,00 Once in the past year	241	20,1	20,1	31,7
	6,00 Not at all in the past year	797	66,5	66,5	98,2
	9,00 Na, refused	22	1,8	1,8	100,0
	Total	1200	100,0	100,0	

V44 How often: talkg w someone depressed

		Frequency	Percent	Valid Percent	Cumulative Percent
Valid	1,00 More than once a week	63	5,3	5,3	5,3
	2,00 Once a week	97	8,1	8,1	13,3
	3,00 Once a month	177	14,7	14,7	28,0
	4,00 At least 2 or 3 times past year	292	24,4	24,4	52,4
	5,00 Once in the past year	218	18,2	18,2	70,6
	6,00 Not at all in the past year	327	27,3	27,3	97,9
	9,00 Na, refused	26	2,1	2,1	100,0
	Total	1200	100,0	100,0	

V45 How often: helped somebody find a job

		Frequency	Percent	Valid Percent	Cumulative Percent
Valid	1,00 More than once a week	9	,8	,8	,8
	2,00 Once a week	11	,9	,9	1,7
	3,00 Once a month	65	5,4	5,4	7,1
	4,00 At least 2 or 3 times past year	160	13,3	13,3	20,5
	5,00 Once in the past year	233	19,4	19,4	39,8
	6,00 Not at all in the past year	698	58,1	58,1	98,0
	9,00 Na, refused	24	2,0	2,0	100,0
	Total	1200	100,0	100,0	

V46 Sources of information about jobs

		Frequency	Percent	Valid Percent	Cumulative Percent
Valid	,00 Never worked for pay	57	4,7	4,7	4,7
	1,00 From parents, brother, sister	86	7,2	7,2	11,9
	2,00 From other relatives	81	6,8	6,8	18,7
	3,00 From a close friend	97	8,1	8,1	26,8
	4,00 From an acquaintance	261	21,7	21,7	48,5
	5,00 Public employment agency	83	6,9	6,9	55,4
	6,00 Private employment agency	28	2,3	2,3	57,7
	7,00 School or university office	29	2,4	2,4	60,1
	8,00 Advertisement or a sign	122	10,2	10,2	70,3
	9,00 Contact by employer	171	14,2	14,2	84,5
	10,00 Call or ask for work	148	12,3	12,3	96,8
	99,00 Na, refused	38	3,2	3,2	100,0
	Total	1200	100,0	100,0	

V47 Character of close friends:intelligence

		Frequency	Percent	Valid Percent	Cumulative Percent
Valid	1,00 Extremely important	120	10,0	10,0	10,0
	2,00 Very important	319	26,6	26,6	36,6
	3,00 Fairly important	407	33,9	33,9	70,5
	4,00 Not too important	280	23,4	23,4	93,8
	5,00 Not at all important	70	5,8	5,8	99,7
	9,00 Na, refused	4	,3	,3	100,0
	Total	1200	100,0	100,0	

V48 Charact cl. friend:help get things done

		Frequency	Percent	Valid Percent	Cumulative Percent
Valid	1,00 Extremely important	115	9,6	9,6	9,6
	2,00 Very important	401	33,4	33,4	43,0
	3,00 Fairly important	428	35,6	35,6	78,6
	4,00 Not too important	196	16,3	16,3	94,9
	5,00 Not at all important	51	4,3	4,3	99,2
	9,00 Na, refused	9	,8	,8	100,0
	Total	1200	100,0	100,0	

V49 Character cl. friend:really understands

		Frequency	Percent	Valid Percent	Cumulative Percent
Valid	1,00 Extremely important	257	21,4	21,4	21,4
	2,00 Very important	598	49,8	49,8	71,3
	3,00 Fairly important	276	23,0	23,0	94,3
	4,00 Not too important	41	3,4	3,4	97,7
	5,00 Not at all important	23	1,9	1,9	99,6
	9,00 Na, refused	5	,4	,4	100,0
	Total	1200	100,0	100,0	

V50 Character cl. friend: enjoyable company

		Frequency	Percent	Valid Percent	Cumulative Percent
Valid	1,00 Extremely important	153	12,8	12,8	12,8
	2,00 Very important	488	40,6	40,6	53,4
	3,00 Fairly important	428	35,7	35,7	89,1
	4,00 Not too important	89	7,4	7,4	96,5
	5,00 Not at all important	34	2,8	2,8	99,3
	9,00 Na, refused	8	,7	,7	100,0
	Total	1200	100,0	100,0	

V51 Adult children shld care a old parents

		Frequency	Percent	Valid Percent	Cumulative Percent
Valid	1,00 Agree strongly	378	31,5	31,5	31,5
	2,00 Agree	552	46,0	46,0	77,4
	3,00 Neither agree nor disagree	188	15,7	15,7	93,1
	4,00 Disagree	55	4,6	4,6	97,7
	5,00 Disagree strongly	8	,6	,6	98,3
	8,00 Cant Choose, Dk	15	1,3	1,3	99,6
	9,00 Na, refused	5	,4	,4	100,0
	Total	1200	100,0	100,0	

V52 Take care of family,before helpg others

		Frequency	Percent	Valid Percent	Cumulative Percent
Valid	1,00 Agree strongly	188	15,6	15,6	15,6
	2,00 Agree	519	43,3	43,3	58,9
	3,00 Neither agree nor disagree	279	23,3	23,3	82,2
	4,00 Disagree	170	14,1	14,1	96,3
	5,00 Disagree strongly	21	1,8	1,8	98,1
	8,00 Cant Choose, Dk	16	1,4	1,4	99,4
	9,00 Na, refused	7	,6	,6	100,0
	Total	1200	100,0	100,0	

V53 People better off should help friends

		Frequency	Percent	Valid Percent	Cumulative Percent
Valid	1,00 Agree strongly	117	9,8	9,8	9,8
	2,00 Agree	464	38,7	38,7	48,4
	3,00 Neither agree nor disagree	370	30,8	30,8	79,2
	4,00 Disagree	166	13,8	13,8	93,1
	5,00 Disagree strongly	39	3,2	3,2	96,3
	8,00 Cant Choose, Dk	35	2,9	2,9	99,2
	9,00 Na, refused	10	,8	,8	100,0
	Total	1200	100,0	100,0	

V54 Friendship should be of use to yourself

		Frequency	Percent	Valid Percent	Cumulative Percent
Valid	1,00 Agree strongly	13	1,1	1,1	1,1
	2,00 Agree	97	8,1	8,1	9,1
	3,00 Neither agree nor disagree	237	19,8	19,8	28,9
	4,00 Disagree	541	45,1	45,1	74,0
	5,00 Disagree strongly	291	24,3	24,3	98,3
	8,00 Cant Choose, Dk	14	1,2	1,2	99,5
	9,00 Na, refused	7	,5	,5	100,0
	Total	1200	100,0	100,0	

V55 Gov.resp:provide childcare f everyone

		Frequency	Percent	Valid Percent	Cumulative Percent
Valid	1,00 Definitely should be	389	32,4	32,4	32,4
	2,00 Probably should be	425	35,4	35,4	67,8
	3,00 Probably should not be	191	15,9	15,9	83,7
	4,00 Definitely should not be	116	9,7	9,7	93,3
	8,00 Cant Choose, Dk	58	4,9	4,9	98,2
	9,00 Na	21	1,8	1,8	100,0
	Total	1200	100,0	100,0	

V56 Gov:provide standard of livg f the old

		Frequency	Percent	Valid Percent	Cumulative Percent
Valid	1,00 Definitely should be	749	62,4	62,4	62,4
	2,00 Probably should be	364	30,3	30,3	92,7
	3,00 Probably should not be	38	3,2	3,2	95,9
	4,00 Definitely should not be	11	,9	,9	96,7
	8,00 Cant Choose, Dk	14	1,2	1,2	97,9
	9,00 Na	25	2,1	2,1	100,0
	Total	1200	100,0	100,0	

V57 How happy do R feel on the whole

		Frequency	Percent	Valid Percent	Cumulative Percent
Valid	1,00 Very happy	143	11,9	11,9	11,9
	2,00 Fairly happy	765	63,7	63,7	75,6
	3,00 Not very happy	205	17,1	17,1	92,7
	4,00 Not at all happy	31	2,6	2,6	95,3
	8,00 Cant Choose, Dk	43	3,5	3,5	98,8
	9,00 Na	14	1,2	1,2	100,0
	Total	1200	100,0	100,0	

V58 Too many demands from family,relatives

		Frequency	Percent	Valid Percent	Cumulative Percent
Valid	1,00 No, never	437	36,4	36,4	36,4
	2,00 Yes, but seldom	355	29,6	29,6	66,1
	3,00 Yes, sometimes	318	26,5	26,5	92,6
	4,00 Yes, often	62	5,2	5,2	97,7
	5,00 Yes, very often	10	,8	,8	98,5
	9,00 Na	17	1,5	1,5	100,0
	Total	1200	100,0	100,0	

V59 Only a few people you can trust compl.

		Frequency	Percent	Valid Percent	Cumulative Percent
Valid	1,00 Agree strongly	324	27,0	27,0	27,0
	2,00 Agree	603	50,3	50,3	77,3
	3,00 Neither agree nor disagree	130	10,8	10,8	88,1
	4,00 Disagree	106	8,8	8,8	96,9
	5,00 Disagree strongly	12	1,0	1,0	97,9
	8,00 Cant Choose, Dk	7	,5	,5	98,5
	9,00 Na	18	1,5	1,5	100,0
	Total	1200	100,0	100,0	

V60 Other people want ones best most o time

		Frequency	Percent	Valid Percent	Cumulative Percent
Valid	1,00 Agree strongly	32	2,7	2,7	2,7
	2,00 Agree	231	19,3	19,3	21,9
	3,00 Neither agree nor disagree	400	33,3	33,3	55,3
	4,00 Disgree	412	34,4	34,4	89,7
	5,00 Disagree strongly	74	6,2	6,2	95,9
	8,00 Cant Choose, Dk	22	1,8	1,8	97,7
	9,00 Na	28	2,3	2,3	100,0
	Total	1200	100,0	100,0	

V61 Other people take advantage of you

		Frequency	Percent	Valid Percent	Cumulative Percent
Valid	1,00 Agree strongly	177	14,8	14,8	14,8
	2,00 Agree	563	46,9	46,9	61,6
	3,00 Neither agree nor disagree	245	20,4	20,4	82,0
	4,00 Disgree	154	12,8	12,8	94,9
	5,00 Disagree strongly	17	1,4	1,4	96,3
	8,00 Cant Choose, Dk	23	1,9	1,9	98,2
	9,00 Na	22	1,8	1,8	100,0
	Total	1200	100,0	100,0	

V62 – How long live in city**V63 Improvements in Rs local government**

		Frequency	Percent	Valid Percent	Cumulative Percent
Valid	1,00 Very likely	33	2,7	2,7	2,7
	2,00 Somewhat likely	151	12,6	12,6	15,3
	3,00 Not very likely	554	46,2	46,2	61,5
	4,00 Not at all likely	364	30,3	30,3	91,8
	8,00 Dont know	95	7,9	7,9	99,8
	9,00 Na	3	,2	,2	100,0
	Total	1200	100,0	100,0	

V64 No influence on government decisions

		Frequency	Percent	Valid Percent	Cumulative Percent
Valid	1,00 Agree strongly	289	24,1	24,1	24,1
	2,00 Agree	412	34,3	34,3	58,4
	3,00 Neither agree nor disagree	200	16,7	16,7	75,0
	4,00 Disagree	200	16,7	16,7	91,7
	5,00 Disagree strongly	63	5,3	5,3	97,0
	8,00 Cant choose	33	2,8	2,8	99,7
	9,00 Na	3	,3	,3	100,0
	Total	1200	100,0	100,0	

V65 How often:political discussion w friend

		Frequency	Percent	Valid Percent	Cumulative Percent
Valid	1,00 Almost all the time	68	5,7	5,7	5,7
	2,00 Most of the time	251	20,9	20,9	26,5
	3,00 Occasionally	507	42,2	42,2	68,8
	4,00 Almost never	341	28,5	28,5	97,2
	8,00 Cant choose	16	1,3	1,3	98,6
	9,00 Na	17	1,4	1,4	100,0
	Total	1200	100,0	100,0	

V66 How many children under 18 years

		Frequency	Percent	Valid Percent	Cumulative Percent
Valid	,00 None, no child under 18	757	63,1	63,1	63,1
	1,00 One child	186	15,5	15,5	78,6
	2,00 Two children	162	13,5	13,5	92,1
	3,00 Three children	32	2,6	2,6	94,7
	4,00 Four	6	,5	,5	95,2
	99,00 Na, refused	58	4,8	4,8	100,0
	Total	1200	100,0	100,0	

□ **ISSP Background Variables**

SEX R: Sex

	Frequency	Percent	Valid Percent	Cumulative Percent
Valid 1,00 Male	587	48,9	48,9	48,9
2,00 Female	613	51,1	51,1	100,0
Total	1200	100,0	100,0	

Statistics

AGE R: Age

N	Valid	1200
	Missing	0
Mean		44,5667
Median		43,0000
Std. Deviation		16,06416
Variance		258,05727
Minimum		18,00
Maximum		99,00

MARITAL R: Marital status

	Frequency	Percent	Valid Percent	Cumulative Percent
Valid 1,00 married	710	59,2	59,2	59,2
2,00 widowed	93	7,7	7,7	66,9
3,00 divorced	124	10,3	10,3	77,2
4,00 separated	4	,3	,3	77,6
5,00 not married	245	20,4	20,4	97,9
9,00 NA	25	2,1	2,1	100,0
Total	1200	100,0	100,0	

COHAB R: Steady life-partner

	Frequency	Percent	Valid Percent	Cumulative Percent
Valid ,00 NAP,married,no partner, NAV	710	59,2	59,2	59,2
1,00 Yes	115	9,5	9,5	68,8
2,00 No	353	29,4	29,4	98,2
9,00 NA,refused	22	1,8	1,8	100,0
Total	1200	100,0	100,0	

EDUCYRS R: Education I: years in school

	Frequency	Percent	Valid Percent	Cumulative Percent
Valid 4,00	1	,1	,1	,1
7,00	1	,0	,0	,1
8,00	88	7,3	7,3	7,4
9,00	90	7,5	7,5	14,9
10,00	45	3,7	3,7	18,7
11,00	168	14,0	14,0	32,7
12,00	371	30,9	30,9	63,6
13,00	176	14,7	14,7	78,3
14,00	41	3,4	3,4	81,7
15,00	38	3,2	3,2	84,9
16,00	42	3,5	3,5	88,4
17,00	41	3,4	3,4	91,7
18,00	34	2,9	2,9	94,6
19,00	2	,1	,1	94,8
20,00	5	,4	,4	95,2
95,00 Still school	10	,9	,9	96,1
96,00 Still college,university	10	,8	,8	96,9
98,00 Dont know	0	,0	,0	96,9
99,00 Na, refused	37	3,1	3,1	100,0
Total	1200	100,0	100,0	

DEGREE R: Education II: categories

	Frequency	Percent	Valid Percent	Cumulative Percent
Valid 2,00 Incpl primary	4	,3	,3	,3
3,00 Primary compl	220	18,3	18,3	18,6
4,00 Incpl secondary	479	39,9	39,9	58,6
5,00 Secondary compl	343	28,6	28,6	87,2
6,00 Semi-higher,incompl uni,other	29	2,4	2,4	89,6
7,00 University compl	120	10,0	10,0	99,6
99,00 NA	5	,4	,4	100,0
Total	1200	100,0	100,0	

CZ_DEGR Country specific educ: Czech Republic

	Frequency	Percent	Valid Percent	Cumulative Percent
Valid 1,00 Incomplete primary	4	,3	,3	,3
2,00 Primary completed	220	18,3	18,3	18,6
3,00 Lower vocational	306	25,5	25,5	44,1
4,00 General sec.,no diploma	173	14,4	14,4	58,6
5,00 Technical secondary	228	19,0	19,0	77,6
6,00 Academic secondary	115	9,6	9,6	87,2
7,00 Incpl tertiary	29	2,4	2,4	89,6
8,00 Tertiary,bachelor	35	2,9	2,9	92,5
9,00 Tertiary,master degree	85	7,1	7,1	99,6
99,00 NA	5	,4	,4	100,0
Total	1200	100,0	100,0	

WRKST R: Current employment status

	Frequency	Percent	Valid Percent	Cumulative Percent
Valid 1,00 F-time empl,main job	674	56,2	56,2	56,2
2,00 P-t empl,main job	38	3,1	3,1	59,3
3,00 Less part-time	4	,3	,3	59,6
4,00 Help family member	4	,3	,3	60,0
5,00 Unemployed	48	4,0	4,0	64,0
6,00 Studt,school,educ	84	7,0	7,0	71,0
7,00 Retired	228	19,0	19,0	90,0
8,00 Housewife <man>	54	4,5	4,5	94,5
9,00 Permanent disabled	46	3,9	3,9	98,4
10,00 Oth,n i lab force	9	,8	,8	99,1
99,00 NA	10	,9	,9	100,0
Total	1200	100,0	100,0	

WRKGOVT R: Working for privat - public sector

	Frequency	Percent	Valid Percent	Cumulative Percent
Valid ,00 NAP NAV	471	39,2	39,2	39,2
1,00 Government	84	7,0	7,0	46,2
2,00 Public owned firm,nat.ind	168	14,0	14,0	60,3
3,00 Private firm	341	28,4	28,4	88,7
6,00 Other,charity,voluntary sector	23	1,9	1,9	90,6
8,00 Self employed	93	7,7	7,7	98,3
9,00 NA, dont know	20	1,7	1,7	100,0
Total	1200	100,0	100,0	

SELFEMP R: Self-employed I

	Frequency	Percent	Valid Percent	Cumulative Percent
Valid ,00 NAV;Unempl,n lab force	470	39,2	39,2	39,2
1,00 Self-employed RP:informell	93	7,7	7,7	46,9
2,00 Work f someone else	627	52,2	52,2	99,1
9,00 NA, refused	10	,9	,9	100,0
Total	1200	100,0	100,0	

NEMPLOY R: Self-employed II - how many employ

	Frequency	Percent	Valid Percent	Cumulative Percent
Valid ,00 NAV;NAP	1107	92,3	92,3	92,3
1,00 1 employee	9	,8	,8	93,0
2,00 2 employees	6	,5	,5	93,5
3,00 3 employees	3	,3	,3	93,8
4,00 4 employees	1	,1	,1	93,9
5,00 NIRL:<10 empl	1	,1	,1	94,0
6,00 6 employees	1	,1	,1	94,1
7,00 7 employees	1	,1	,1	94,2
9,00	1	,1	,1	94,3
10,00 10 employees	2	,1	,1	94,4
12,00 12 employees	1	,0	,0	94,4
26,00	2	,2	,2	94,6
9995,00 No employee	54	4,5	4,5	99,1
9999,00 NA	11	,9	,9	100,0
Total	1200	100,0	100,0	

WRKSUP R: Supervise

	Frequency	Percent	Valid Percent	Cumulative Percent
Valid ,00 NAP, Unempl,n i lab force	564	47,0	47,0	47,0
1,00 Yes,supervises	136	11,4	11,4	58,3
2,00 No,do n supervise	487	40,6	40,6	98,9
9,00 NA	13	1,1	1,1	100,0
Total	1200	100,0	100,0	

UNION R: Trade union membership

	Frequency	Percent	Valid Percent	Cumulative Percent
Valid 1,00 Member	209	17,4	17,4	17,4
2,00 No member	964	80,3	80,3	97,8
9,00 NA, refused	27	2,2	2,2	100,0
Total	1200	100,0	100,0	

SPWRKST S-P: Current employment status

	Frequency	Percent	Valid Percent	Cumulative Percent
Valid ,00 NAV;N mar;n spou/partn	353	29,4	29,4	29,4
1,00 F-t empl,main job	550	45,8	45,8	75,2
2,00 P-t empl,main job	11	,9	,9	76,2
3,00 Less part-time	3	,3	,3	76,4
4,00 Help family member	3	,2	,2	76,7
5,00 Unemployed	26	2,2	2,2	78,9
6,00 Studt,school,educ	7	,5	,5	79,4
7,00 Retired	134	11,1	11,1	90,6
8,00 Housewife <man>	46	3,8	3,8	94,4
9,00 Permanent disabled	31	2,6	2,6	97,0
10,00 Oth,n i lab force	4	,3	,3	97,3
98,00 Dont know	1	,1	,1	97,4
99,00 NA	32	2,6	2,6	100,0
Total	1200	100,0	100,0	

RINCOME R: Earnings

	Frequency	Percent	Valid Percent	Cumulative Percent
Valid ,00 No own income,no paid work	72	6,0	6,0	6,0
2500,00	129	10,8	10,8	16,7
5500,00	123	10,3	10,3	27,0
6500,00	148	12,4	12,4	39,4
7500,00	85	7,1	7,1	46,4
8500,00	80	6,6	6,6	53,1
9750,00	85	7,1	7,1	60,1
11250,00	77	6,4	6,4	66,5
12750,00	100	8,3	8,3	74,9
17000,00	56	4,7	4,7	79,6
22500,00	17	1,4	1,4	81,0
27500,00	3	,2	,2	81,2
32500,00	8	,7	,7	81,9
999998,00 Dont know	21	1,7	1,7	83,6
999999,00 NA	197	16,4	16,4	100,0
Total	1200	100,0	100,0	

INCOME Family income

		Frequency	Percent	Valid Percent	Cumulative Percent
Valid	3000,00	25	2,1	2,1	2,1
	8000,00	53	4,4	4,4	6,5
	10000,00	55	4,6	4,6	11,1
	12000,00	108	9,0	9,0	20,1
	14000,00	113	9,4	9,4	29,5
	16000,00	89	7,5	7,5	36,9
	18500,00	98	8,2	8,2	45,1
	21500,00	90	7,5	7,5	52,6
	24500,00	64	5,4	5,4	58,0
	28000,00	47	3,9	3,9	61,9
	32500,00	30	2,5	2,5	64,4
	37500,00	43	3,6	3,6	68,0
	999998,00 Dont know	166	13,8	13,8	81,8
	999999,00 NA	218	18,2	18,2	100,0
	Total	1200	100,0	100,0	

HOMPOP How many persons in household

		Frequency	Percent	Valid Percent	Cumulative Percent
Valid	1,00 1 person	85	7,0	7,0	7,0
	2,00 2 persons	305	25,4	25,4	32,5
	3,00	315	26,3	26,3	58,7
	4,00	348	29,0	29,0	87,7
	5,00	97	8,1	8,1	95,8
	6,00	36	3,0	3,0	98,8
	7,00 N:7 persons or more	8	,7	,7	99,5
	8,00 BG,I:8 persons or more	6	,5	,5	100,0
	Total	1200	100,0	100,0	

HHCYCLE Household cycle

		Frequency	Percent	Valid Percent	Cumulative Percent
Valid	1,00 Single household	80	6,7	6,7	6,7
	2,00 1 adult,1 child	11	,9	,9	7,6
	3,00 1 adult,2 child	5	,5	,5	8,1
	4,00 1 adult,3 or > ch	1	,1	,1	8,2
	5,00 2 adults	279	23,2	23,2	31,4
	6,00 2 adults,1 child	95	7,9	7,9	39,4
	7,00 2 adults,2 child	114	9,5	9,5	48,9
	8,00 2 adults,3 or > ch	19	1,6	1,6	50,5
	9,00 3 adults	203	16,9	16,9	67,4
	10,00 3 adults+children	59	4,9	4,9	72,3
	11,00 4 adults	175	14,6	14,6	86,9
	12,00 4 adults+ children	30	2,5	2,5	89,3
	13,00 5 adults	40	3,3	3,3	92,6
	14,00 5 adults+children	14	1,1	1,1	93,8
	15,00 6 adults	11	,9	,9	94,7
	16,00 6 adults+children	3	,3	,3	94,9
	18,00 7 adults+children	3	,3	,3	95,2
	99,00 NA,refused	58	4,8	4,8	100,0
	Total	1200	100,0	100,0	

RELIG R: Religious denomination

		Frequency	Percent	Valid Percent	Cumulative Percent
Valid	10,00 Roman Catholic	468	39,0	39,0	39,0
	42,00 Lutheran, evangelical church	36	3,0	3,0	42,0
	67,00 CZ:Hussites	14	1,1	1,1	43,1
	90,00 None	630	52,5	52,5	95,6
	92,00 Oth christ religion	14	1,2	1,2	96,8
	98,00 Dont know	12	1,0	1,0	97,7
	99,00 NA, refused	27	2,3	2,3	100,0
	Total	1200	100,0	100,0	

ATTEND R: Religious services - how often

		Frequency	Percent	Valid Percent	Cumulative Percent
Valid	1,00 Once a week or more	73	6,1	6,1	6,1
	2,00 2-3 times a month	47	3,9	3,9	10,0
	3,00 Once a month	37	3,1	3,1	13,0
	4,00 Sev times a year	133	11,1	11,1	24,2
	5,00 Less frequently a year	256	21,3	21,3	45,5
	6,00 Never	615	51,3	51,3	96,8
	8,00 DK, varies too much	39	3,2	3,2	100,0
	Total	1200	100,0	100,0	

CLASS R: Subjective social class

	Frequency	Percent	Valid Percent	Cumulative Percent
Valid ,00 None of these	7	,6	,6	,6
1,00 Lower class	43	3,5	3,5	4,2
2,00 Working class	296	24,6	24,6	28,8
3,00 Lower middle class	254	21,1	21,1	49,9
4,00 Middle	469	39,1	39,1	89,0
5,00 Upper middle	60	5,0	5,0	94,0
6,00 Upper	9	,8	,8	94,7
8,00 DK,cant choose	27	2,2	2,2	97,0
9,00 NA	36	3,0	3,0	100,0
Total	1200	100,0	100,0	

PARTY_LR R: Party affiliation: left - right

	Frequency	Percent	Valid Percent	Cumulative Percent
Valid 1,00 Far left etc	81	6,8	6,8	6,8
2,00 Left,center left	103	8,6	8,6	15,4
3,00 Center,liberal	4	,4	,4	15,8
4,00 Right,conservative	235	19,6	19,6	35,3
5,00 Far right etc	5	,4	,4	35,7
6,00 Other,no specific	106	8,8	8,8	44,5
7,00 No party,no preference	219	18,2	18,2	62,8
8,00 Dont know	330	27,5	27,5	90,3
9,00 No answer,refused	116	9,7	9,7	100,0
Total	1200	100,0	100,0	

CZ_PRTY R: Party affiliation: Czech Republic

	Frequency	Percent	Valid Percent	Cumulative Percent
Valid 2,00 Independent Candidates	33	2,7	2,7	2,7
5,00 ODS Civic Democratic Party	138	11,5	11,5	14,2
6,00 OK Civic Coalition	6	,5	,5	14,7
7,00 CSSD Czech Social Democratic P.	103	8,6	8,6	23,3
8,00 MDS Moravian Democratic P.	9	,7	,7	24,1
9,00 KSCM Communist P.of Bohemia&Mor.	81	6,8	6,8	30,9
10,00 SPR-RSC Assoc.For Rep.-Republican P.of CS	5	,4	,4	31,3
12,00 SZJ P.for Life Securities	14	1,2	1,2	32,4
13,00 CSNS Czech National Social P.	4	,4	,4	32,8
14,00 SDCR Assoc.of Pensioners of CR	7	,6	,6	33,4
17,00 SZ Green Party	23	1,9	1,9	35,2
18,00 Four Coalition	97	8,1	8,1	43,3
19,00 Other Party	15	1,2	1,2	44,5
97,00 Refused	219	18,2	18,2	62,8
98,00 Dont know	330	27,5	27,5	90,3
99,00 NA	116	9,7	9,7	100,0
Total	1200	100,0	100,0	

URBRURAL Urban - Rural

		Frequency	Percent	Valid Percent	Cumulative Percent
Valid	1,00 Urban,RP:total urb	395	33,0	33,0	33,0
	2,00 Suburb,city,town,county seat	497	41,4	41,4	74,4
	3,00 Rural,RP:total rur	308	25,6	25,6	100,0
	Total	1200	100,0	100,0	

CZ_SIZE Size of community: Czech Republic

		Frequency	Percent	Valid Percent	Cumulative Percent
Valid	1,00 1,2 Mill. (Prague)	135	11,2	11,2	11,2
	2,00 100 000+	114	9,5	9,5	20,8
	3,00 50 000- 99 999	146	12,2	12,2	33,0
	4,00 10 000- 49 999	261	21,8	21,8	54,7
	5,00 5 000- 9 999	109	9,1	9,1	63,9
	6,00 2 000- 4 999	126	10,5	10,5	74,4
	7,00 1 000- 1 999	106	8,8	8,8	83,2
	8,00 Less than 1 000	202	16,8	16,8	100,0
	Total	1200	100,0	100,0	

CZ_REG Region: Czech Republic

		Frequency	Percent	Valid Percent	Cumulative Percent
Valid	1,00 Prague	135	11,2	11,2	11,2
	2,00 Central Bohemia	134	11,1	11,1	22,4
	3,00 South Bohemia	83	6,9	6,9	29,3
	4,00 West Bohemia	101	8,4	8,4	37,7
	5,00 North Bohemia	138	11,5	11,5	49,2
	6,00 East Bohemia	142	11,8	11,8	61,1
	7,00 South Moravia	238	19,8	19,8	80,9
	8,00 North Moravia	229	19,1	19,1	100,0
	Total	1200	100,0	100,0	

ETHNIC Origin country,ethnic group,language

	Frequency	Percent	Valid Percent	Cumulative Percent
Valid 28,00 Czech Republic,Czechia,Czech	1154	96,2	96,2	96,2
38,00 Germany,German (H:German/Swab)	1	,1	,1	96,3
41,00 Hungary,Hungarian	1	,1	,1	96,4
68,00 Poland,Polish,Pole	6	,5	,5	96,9
78,00 Slovakia,Slovak	26	2,2	2,2	99,0
89,00 Ukraine,Ukrainian (SK:Ruthenian)	1	,1	,1	99,1
99,00 NA,dont know	11	,9	,9	100,0
Total	1200	100,0	100,0	

MODE Mode variable

	Frequency	Percent	Valid Percent	Cumulative Percent
Valid 11,00 Visuals	1200	100,0	100,0	100,0

WEIGHT

Weighting factor

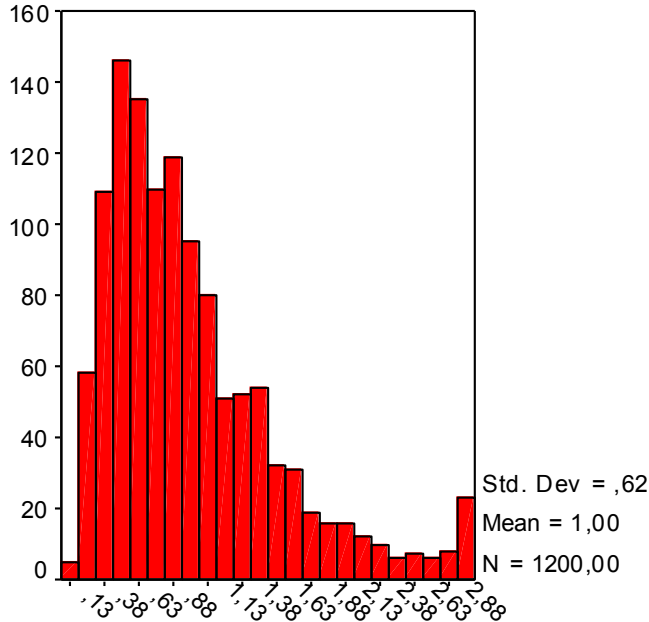

Weighting factor